

ESTIMACIONES Y PROYECCIONES NACIONALES DE POBLACIÓN

METODOLOGÍA Y PRINCIPALES RESULTADOS



ESTIMACIONES Y PROYECCIONES NACIONALES DE POBLACIÓN

METODOLOGÍA Y PRINCIPALES RESULTADOS



2019. Instituto Nacional de Estadística Guatemala
8.ª calle 9-55 zona 1, Ciudad de Guatemala.
Contacto: 2315-4700
comunicacion@ine.gob.gt
www.ine.gob.gt
www.censopoblacion.gt

Fotos: cortesía de Gobierno de Guatemala, FAO y UNFPA

INTRODUCCIÓN

La dinámica de la población depende de distintos factores que determinan las características de su crecimiento. Esta dinámica se define por factores asociados a las condiciones individuales y propias de reproducción biológica, de mortalidad y de movilidad territorial; factores determinantes y fundamentales del crecimiento poblacional.

Posterior a la disponibilidad de los datos de los Censos Nacionales XII de Población y VII de Habitación del año 2018, el Instituto Nacional de Estadística realizó el proceso de análisis para la evaluación de los resultados y determinar las características de la evolución demográfica de donde se obtuvieron los insumos fundamentales para la actualización de las estimaciones y proyecciones de población.

El presente documento desarrolla y presenta los aspectos metodológicos básicos utilizados para el análisis de la dinámica demográfica del país y se entregan las **Estimaciones y proyecciones nacionales de población** correspondientes al período 1950 - 2100. El proceso fue elaborado conjuntamente entre el Instituto Nacional de Estadística (INE) y el Centro Latinoamericano y Caribeño de Demografía (CELADE) / División de Población de la Comisión Económica para América Latina y el Caribe (CEPAL), con apoyo del Fondo de Población de las Naciones Unidas (UNFPA).

Los resultados de las estimaciones y proyecciones que se presentan ofrecen datos de la población total por sexo e indicadores de los componentes del cambio demográfico (fecundidad, mortalidad y migración), que han dado lugar a la evolución del volumen y estructura de la población, para el período 1950 - 2100. Además, se da a conocer la desagregación de población total, por sexo y edad, al 30 de junio de cada año para el período 2000 - 2050.

Las nuevas cifras se convierten en insumos fundamentales para la determinación de los cambios en las demandas sociales y la elaboración de políticas, planes y programas en diversos campos del desarrollo.

CONTENIDO

ANTECEDENTES	9
1. METODOLOGÍA DE LAS ESTIMACIONES Y PROYECCIONES DE POBLACIÓN POR SEXO Y EDADES SIMPLES	10
2. POBLACIÓN BASE	11
3. ESTIMACIÓN DE LA FECUNDIDAD	13
3.1. Proyección del nivel y estructura de la fecundidad	15
4. ESTIMACIÓN DE LA MORTALIDAD	16
4.1. Proyección del nivel y estructura de la mortalidad	18
5. ESTIMACIÓN DE LA MIGRACIÓN INTERNACIONAL	19
5.1. Proyección de la migración internacional	20
6. RESULTADOS DE LA ESTIMACIÓN Y PROYECCIÓN DE LA POBLACIÓN	21
7. RESULTADOS DE INDICADORES DE ESTRUCTURA Y CRECIMIENTO DE LA POBLACIÓN 1950 - 2100	24
8. RESULTADOS DE ESTIMACIONES Y PROYECCIONES DE POBLACIÓN 2000 - 2050	32
9. REFERENCIAS	62

ÍNDICE DE CUADROS

Cuadro 1	Estimación de la omisión censal resultante del proceso de conciliación demográfica	12
Cuadro 2	Omisión censal estimada por grupos de edad y sexo	12
Cuadro 3	Tasa Global de Fecundidad (TGF), 2020 - 2050	15
Cuadro 4	Tasa de Mortalidad Infantil, 2020 - 2050	18
Cuadro 5	Esperanza de vida al nacer por sexo, 2020 - 2050	19
Cuadro 6	Saldos migratorios proyectados por sexo, 2020 - 2050	21
Cuadro 7	Indicadores de estructura de la población estimados y proyectados, 1950 - 2100	24
Cuadro 8	Indicadores del crecimiento poblacional estimados y proyectados, 1950 - 2100	28
Cuadro 9	Estimación y proyección de la población total por edades simples, 2000 - 2050	32
Cuadro 10	Estimación y proyección de la población de hombres por edades simples, 2000 - 2050	42
Cuadro 11	Estimación y proyección de la población de mujeres por edades simples, 2000 - 2050	52

ÍNDICE DE GRÁFICOS

Gráfico 1	Estimación de la Tasa Global de Fecundidad (TGF), 1950 - 2018	13
Gráfico 2	Distribución relativa de las tasas de fecundidad	14
Gráfico 3	Tasa de Mortalidad Infantil estimada según diversas fuentes, 1950 - 2018	17
Gráfico 4	Saldo migratorio, 1950 - 2020	20
Gráfico 5	Evolución histórica de las variables demográficas, 1950 - 2100	22
Gráfico 6	Estructura de la población por edad y sexo, 1950 - 2100	23

ANTECEDENTES

A continuación, se exponen algunos hitos importantes en el contexto de elaboración de proyecciones de población para la República de Guatemala, la información disponible permite describir los insumos utilizados y en algunos casos una breve descripción metodológica.

A) Censo 1981

En enero de 1985 se presentaron las proyecciones de población total por sexo y edad para el período 1950 - 2025, el trabajo fue realizado en forma conjunta entre la Dirección General de Estadística y Censos, con la colaboración de la Secretaría General del Consejo Nacional de Planificación Económica (SEGEPLAN) y el Centro Latinoamericano de Demografía (CELADE). Como principales insumos se utilizaron, el IX Censo de Población de 1981 y los censos anteriores, así como las estadísticas vitales disponibles. En ese ejercicio se definió una población base correspondiente a 1950, a partir de la cual se estimó la población para el período 1950 - 1980 y se proyectó hasta el año 2025.¹

B) Censo 1994

En abril de 1997 se presentaron las estimaciones y proyecciones de población por sexo y edad para el período 1950 - 2050, se contó con el apoyo del CELADE. Para el efecto, se utilizaron los resultados del X Censo de Población de 1994, las estadísticas vitales hasta 1993, encuestas sociodemográficas así como la Encuesta Nacional de Salud Materno Infantil (ENSMI), insumos que evidenciaron cambios en las tendencias de la fecundidad, mortalidad y migración hacia el exterior, que se derivó de factores económicos y otros relacionados con el conflicto armado interno.²

C) Censo 2002

En diciembre de 2003 se presentaron las estimaciones y proyecciones de población para el período 1950 - 2050. Los insumos fueron los resultados del XI Censo Nacional de Población de 2002, así como otras fuentes sobre los componentes demográficos, entre ellas: estadísticas vitales hasta 2001, censos de población del período 1950 a 1994, encuestas sociodemográficas, encuestas nacionales de salud materno infantil hasta 2002, y la Encuesta Nacional sobre Emigración Internacional de Guatemaltecos y Remesas Familiares 2002 – 2003; se determinó la tendencia de crecimiento de la población 1950 - 2000, y se plantearon 4 escenarios acerca del curso posible de la población hasta 2050, en conjunto con el CELADE.³

D) Censo 2018

A partir de los resultados del XII Censo Nacional de Población 2018, se contó con información actualizada sobre la estructura y distribución espacial de la población residente en el país, además de las diferentes características demográficas. Con el insumo antes descrito, el Instituto

¹ Naciones Unidas. CELADE (Centro Latinoamericano de Demografía). 1985. Estimaciones y proyecciones de población 1950 - 2025. Guatemala. Fascículo F/Guat. 1.

² Instituto Nacional de Estadística, GT y CELADE (Centro Latinoamericano de Demografía). 1997. Estimaciones y proyecciones de población 1950 – 2050 LC/DEM/R.264. Serie OI No. 116.

³ Instituto Nacional de Estadística, GT y CELADE (Centro Latinoamericano de Demografía). 2003. Estimaciones y proyecciones de población 1950 – 2050. Serie OI. N.o 207.

Nacional de Estadística junto con el Centro Latinoamericano y Caribeño de Demografía, en noviembre de 2019 concluyeron el proceso de conciliación censal, que consiste en la estimación de la omisión censal, así como las estimaciones y proyecciones de población para el período 1950 - 2100.

Los insumos para el proceso de la conciliación censal son los censos de población (período 1950 - 2018), estadísticas vitales hasta el 2018, encuestas nacionales de salud materno infantil y encuestas sociodemográficas. Como información adicional importante para tener parámetros de validación de los resultados obtenidos, se utilizaron registros administrativos del Registro Nacional de Personas (RENAP), de inscripciones del Ministerio de Educación (MINEDUC), y de la Dirección General de Migración.

1. METODOLOGÍA DE LAS ESTIMACIONES Y PROYECCIONES DE POBLACIÓN POR SEXO Y EDADES SIMPLES

Existen varios métodos para la realización de las proyecciones de población a nivel nacional. El CELADE, organismo de las Naciones Unidas, recomienda utilizar el Método de los componentes demográficos. Este implica fórmulas matemáticas, así como técnicas estadísticas y demográficas.

La dinámica demográfica depende esencialmente de las variables de fecundidad, mortalidad y migración. Para analizar y proyectar las poblaciones se utiliza el Método de los componentes demográficos, el cual separa o descompone cada una de estas 3 variables. La técnica fue utilizada para ajustar, corregir, estimar y proyectar la población de Guatemala a partir del 30 de junio de 1950.

El Método de los componentes demográficos permite lograr una mayor coherencia entre la dinámica poblacional estimada y los censos de población. De esta manera se obtiene un período histórico, cuya tendencia de las variables demográficas será la base para las proyecciones de población, como resultado adicional se obtienen estimaciones de la omisión censal.

El método se basa en la ecuación conocida como ecuación compensadora, pero desglosada por sexo y edad. De esta manera se acompaña la evolución de cada cohorte de edad en un determinado punto de partida o año base del estudio durante un determinado período⁴.

$$\text{Ecuación compensadora: } N_{t+1} = N_t + B_{t,t+1} - D_{t,t+1} + I_{t+1} - E_{t+1}$$

Donde:

- N_{t+1} representa la población estimada por el modelo al 30 de junio del año $t+1$.
- N_t corresponde a la población estimada al 30 de junio del año t .
- $B_{t,t+1}$ representa los nacimientos ocurridos entre 30 de junio del año t y 30 de junio del año $t+1$.
- $D_{t,t+1}$ representa las defunciones ocurridas entre 30 de junio del año t y 30 de junio del año $t+1$.
- I_{t+1} y E_{t+1} representa el total de inmigrantes y de emigrantes estimados entre el 30 de junio del año t y 30 de junio del año $t+1$.

⁴ Naciones Unidas. CELADE (Centro Latinoamericano y Caribeño de Demografía) / División de Población de la CEPAL, CL. 2011. Observatorio Demográfico N.º 11. Proyecciones de población a largo plazo.

La ecuación compensadora se encuentra supeditada a la disponibilidad de información confiable del área geográfica objeto de proyección, para el caso de Guatemala se contó con series históricas de nacimientos y defunciones provenientes de las estadísticas vitales hasta el año 2018, así como patrones de migración e indicadores demográficos procedentes de fuentes censales y encuestas especializadas.

Esquema 1 Método de los componentes, según Programa de proyecciones de población de las Naciones Unidas

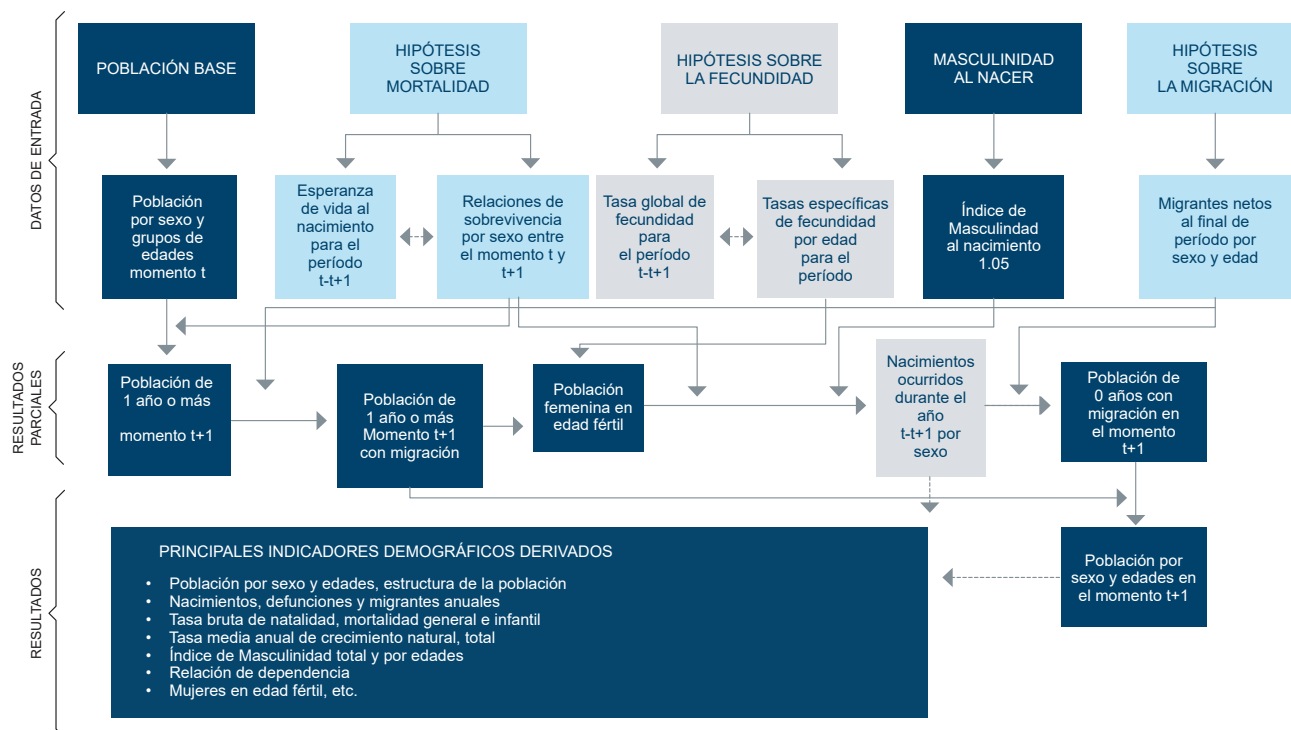

2. POBLACIÓN BASE

Como resultado de la aplicación de la metodología antes descrita, se definió la población base o población inicial de la proyección a partir de la evaluación, conciliación y ajuste de los datos demográficos a nivel nacional, tales como fecundidad, mortalidad y migración. Adicional al proceso de evaluar y ajustar los volúmenes y estructuras de la población censada, el modelo permitió establecer los niveles de omisión de los distintos censos de población realizados durante el período 1950 - 2018.

Se estimó una población de 3,123,095, estimada al 30 de junio de 1950, como población base del período de estimación de la dinámica demográfica (1950 - 2018). Del proceso de conciliación demográfica, se estimó la población base conciliada para el período de proyección, estimada al 30 de junio de 2018 de 16,346,950 personas. De las hipótesis de evolución futura de los componentes demográficos se proyecta la población por año calendario hasta el 2100 (las

proyecciones son al 30 de junio de cada año), con los respectivos indicadores demográficos que permiten hacer una evaluación de tendencias, niveles y estructuras durante el período.

Los datos de la omisión censal como resultado de esta conciliación demográfica se presentan en el siguiente cuadro:

Cuadro 1		Estimación de la omisión censal resultante del proceso de conciliación demográfica		
Año censal	Total	Hombres	Mujeres	
1950	9.5	9.4	9.7	
1964	7.1	7.3	6.8	
1973	11.4	11.9	10.8	
1981	13.8	14.2	13.4	
1994	16.6	17.6	15.6	
2002	8.3	9.6	7.0	
2018	9.0	10.4	7.6	

Fuente: INE. Conciliación censal 2019.

Como se observa, la menor omisión de los eventos censales fue en 1964 y la más alta en 1994. En todos los eventos la omisión es diferencial por sexo; en el Censo 2018, en los hombres fue 10.4% y en las mujeres fue 7.6%. La omisión total fue 9.0%.

El procedimiento aplicado a nivel nacional permitió obtener los datos de omisión por edades. Para el 2018, los resultados se presentan en el siguiente cuadro:

Cuadro 2		Omisión censal estimada por grupos de edad y sexo		
Grupos de edad	Omisión censal estimada			
	Total	Hombres	Mujeres	
Total	9.0	10.4	7.6	
0 - 4	11.1	12.1	10.1	
5 - 14	8.9	9.6	8.2	
15 - 29	10.6	13.9	7.4	
30 - 49	11.8	13.8	10.1	
50 - 64	-1.9	-5.0	0.6	
65 y más	-1.2	-4.0	1.1	

Fuente: INE. Conciliación censal 2019.

3. ESTIMACIÓN DE LA FECUNDIDAD

Para la estimación del nivel y estructura de la fecundidad a nivel nacional, se llevó a cabo la evaluación entre las estimaciones obtenidas con la información censal 1994, 2002 y 2018 a través del método indirecto P/F propuesto por W. Brass⁵, y las resultantes del método directo considerando los datos de nacidos vivos según la residencia de la madre, proveniente de las estadísticas vitales, series disponibles desde 1986 hasta 2018; como punto de comparación y referencia, también se emplearon fuentes de datos como las Encuestas Nacionales de Salud Materno Infantil (ENSMI) y encuestas sociodemográficas de diferentes períodos.

Con la información disponible se estimaron niveles de fecundidad a través de la metodología de conciliación demográfica, la cual se encuentra representada a través de una línea continua en el siguiente gráfico.

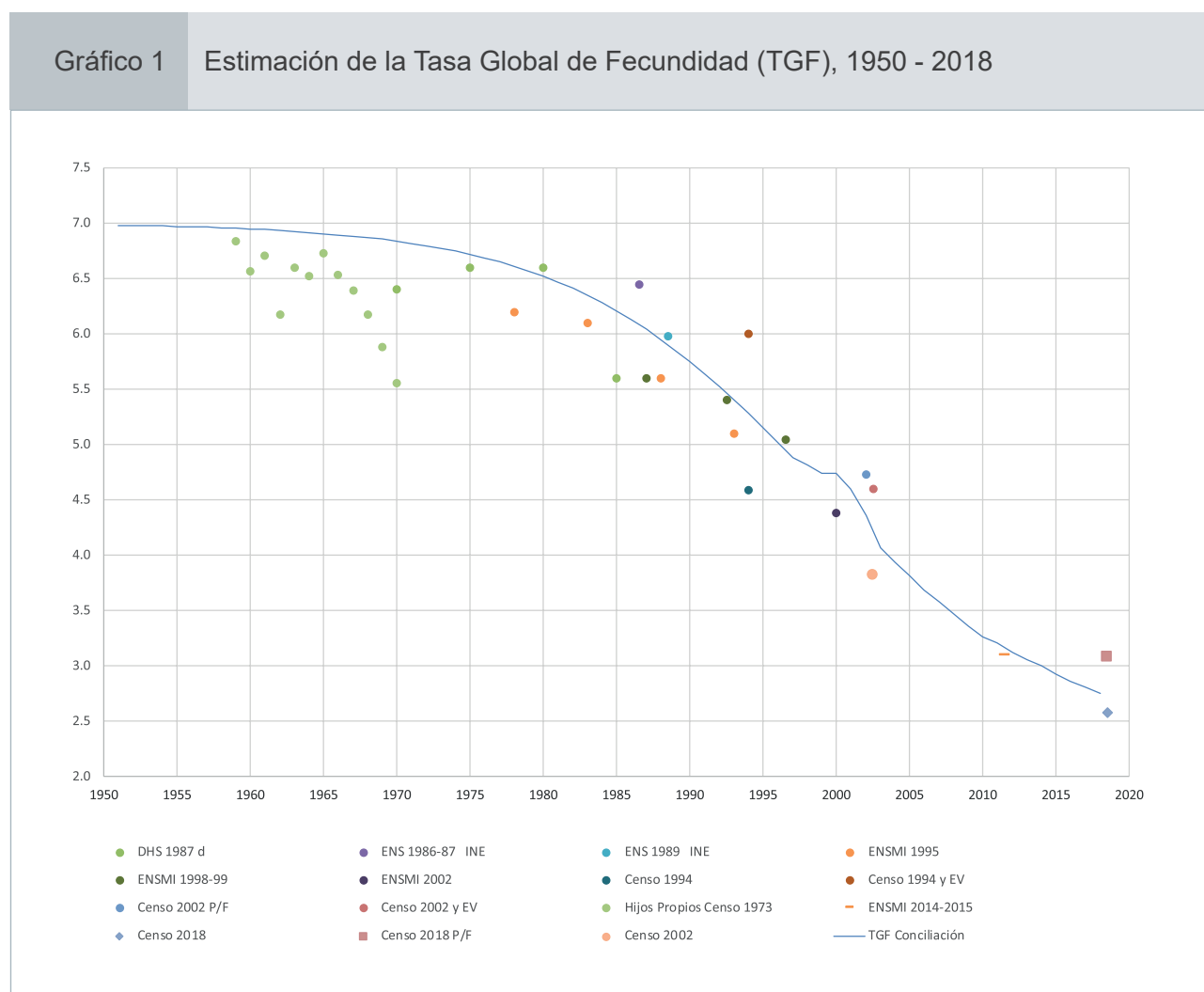

Fuente: INE. Conciliación censal 2019.

⁵ Naciones Unidas. CELADE (Centro Latinoamericano y Caribeño de Demografía) / División de Población de la CEPAL. 2019. Estimación Indirecta de la Fecundidad por medio del módulo EIF del programa Redatam + SP.

Como se observa en el gráfico anterior, Guatemala ha tenido un descenso sostenido de la fecundidad; en el período 1950 - 1951 fue de 7 hijos por mujer y en el período 2018 - 2019 fue de 2.7 hijos por mujer.

Para determinar la estructura de la fecundidad, se hizo un promedio de las tasas específicas de fecundidad por edades simples de las madres, obtenidas con el Censo 2018 y calculadas con las estadísticas vitales del 2017 y 2018.

Las dos fuentes de información permitieron considerar las tasas específicas de mujeres que normalmente quedan fuera del grupo de mujeres consideradas en edad fértil (15 a 49 años). En el Censo 2018 se preguntó a las mujeres de 10 años o más sobre la cantidad de hijos tenidos vivos, de la misma manera, las estadísticas vitales tienen registros de mujeres que son madres a partir de esa edad. La estructura relativa de las tasas específicas de fecundidad por edades se puede observar en el gráfico siguiente.

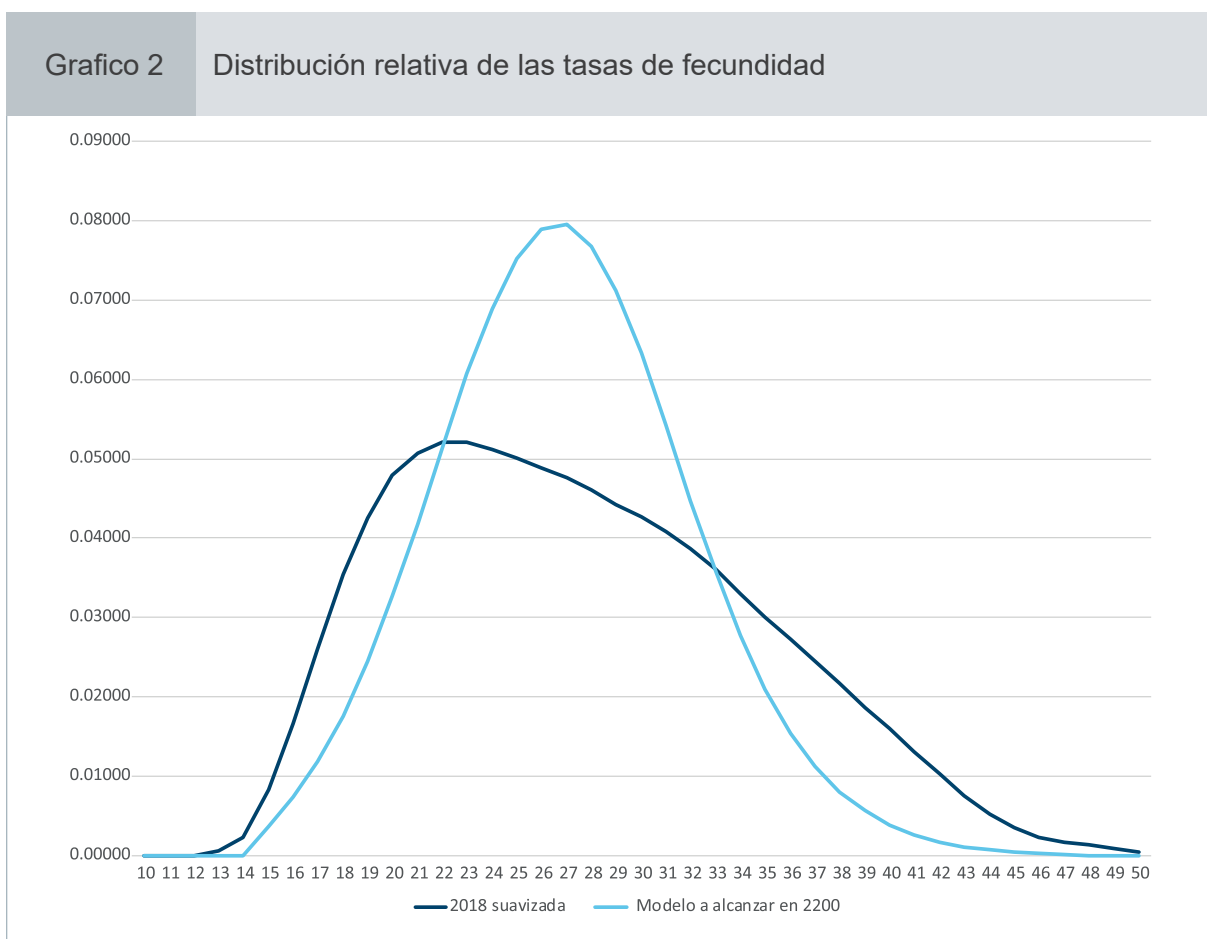

Fuente: INE. Conciliación censal 2019.

Además de representar la estructura de la fecundidad observada, se muestra una estructura de la fecundidad elegida como modelo, la cual se caracteriza por presentar una fecundidad tardía y como hipótesis se espera que Guatemala alcance la misma estructura en el año 2200, el horizonte lejano implica un cambio lento en la estructura de la fecundidad para el país.

3.1. Proyección del nivel y estructura de la fecundidad

Para proyectar la Tasa Global de Fecundidad (TGF), se utilizó una curva logística que generalmente expresa, en forma satisfactoria, el comportamiento y evolución de la fecundidad en función del tiempo.

Para atender los criterios de evolución de la TGF establecidos por la División de Población de las Naciones Unidas, se definió la función logística que toma como asíntota superior el valor de 7 hijos por mujer y para la asíntota inferior, 1.6 hijos; como pivotes se utilizaron los valores calculados de 4.1 para el 2003 y 2.75 para el 2018, de esta manera se logra mantener el ritmo de descenso de la TGF observada con las estimadas para el período de la proyección. El cuadro siguiente muestra los valores de la TGF proyectados hasta el año 2100.

Cuadro 3		Tasa Global de Fecundidad (TGF), 2020 - 2050	
Período	TGF	Período	TGF
2020 - 2021	2.6	2036 - 2037	1.9
2021 - 2022	2.5	2037 - 2038	1.9
2022 - 2023	2.4	2038 - 2039	1.9
2023 - 2024	2.4	2039 - 2040	1.9
2024 - 2025	2.3	2040 - 2041	1.8
2025 - 2026	2.3	2041 - 2042	1.8
2026 - 2027	2.2	2042 - 2043	1.8
2027 - 2028	2.2	2043 - 2044	1.8
2028 - 2029	2.2	2044 - 2045	1.8
2029 - 2030	2.1	2045 - 2046	1.8
2030 - 2031	2.1	2046 - 2047	1.8
2031 - 2032	2.1	2047 - 2048	1.8
2032 - 2033	2.0	2048 - 2049	1.8
2033 - 2034	2.0	2049 - 2050	1.7
2034 - 2035	2.0	2050 - 2051	1.7
2035 - 2036	1.9		

Fuente: INE. Conciliación censal 2019.

Se puede observar que en el período 2050 – 2051 se espera que la tasa global de fecundidad siga descendiente hasta el nivel mínimo de 1.7 hijos por mujer.

4. ESTIMACIÓN DE LA MORTALIDAD

Para la estimación de la mortalidad se contó con la información de la población censada y de los registros de estadísticas vitales de las defunciones por sexo y edades simples (0 a 100 años y más).

En el caso de la estimación de la mortalidad infantil (menores de un año) y en la niñez (1 a 4 años), por una parte se obtuvo, a través de las aplicaciones de métodos indirectos (con información de hijos nacidos vivos e hijos sobrevivientes), provenientes de los censos de población y encuestas de hogares, y por la otra, estimaciones obtenidas de manera directa, con base a estadísticas vitales (nacimientos y defunciones).

Para la estimación de la mortalidad infantil y en la niñez, con el método indirecto, se realizó con el módulo R+SP EIM⁶, el cual utiliza el procedimiento desarrollado por Brass (1974) y una de sus variantes, la propuesta por Trussell (1975), este método permite determinar las probabilidades de morir desde el nacimiento hasta una edad exacta x , $q(x)$, para $X = 1, 2, 3, 5, 10, 15, 20$ ⁷.

Para la estimación de la mortalidad infantil con el método directo se requirió de la información de defunciones por sexo y edades simples de 0 a 4 años de edad. Para obtener las probabilidades de morir se aplicó el diagrama de Lexis y los factores de separación de Glover.

Con las estimaciones de la mortalidad infantil obtenidas de las diversas fuentes y métodos, se hizo la serie de estimaciones anuales de mortalidad infantil del período 1950 - 2018, que se presentan en el gráfico 3 y en el cuadro 4, también se obtuvieron las estimaciones para la construcción de las tablas de mortalidad en los momentos censales.

Se realizaron estimaciones de la mortalidad para las edades de 0 a 4 años, para lo cual se utilizaron los cálculos de las estimaciones de la mortalidad del Grupo Interagencial de Estimación de la Mortalidad en la Niñez (IGME por sus siglas en inglés)⁸, como referencia y consistencia de los valores obtenidos.

⁶ Naciones Unidas. CELADE (Centro Latinoamericano y Caribeño de Demografía) / División de Población de la CEPAL. Estimación Indirecta de la Mortalidad por medio del módulo EIM del programa Redatam + SP.

⁷ Naciones Unidas. 1986. Manual X. Técnicas Indirectas de Estimación Demográfica Departamento de Asuntos Económicos y Sociales Internacionales. Nueva York. Estudios de población N.º 81.

⁸ IGME (Grupo Interagencial de las Naciones Unidas para la Estimación de la Mortalidad Infantil). Estimaciones de Mortalidad Infantil recientes, 2018. 2019. Fecha de consulta: 19 de noviembre de 2019. Disponible en: <https://childmortality.org/>

Gráfico 3 Tasa de Mortalidad Infantil estimada según diversas fuentes, 1950 - 2018

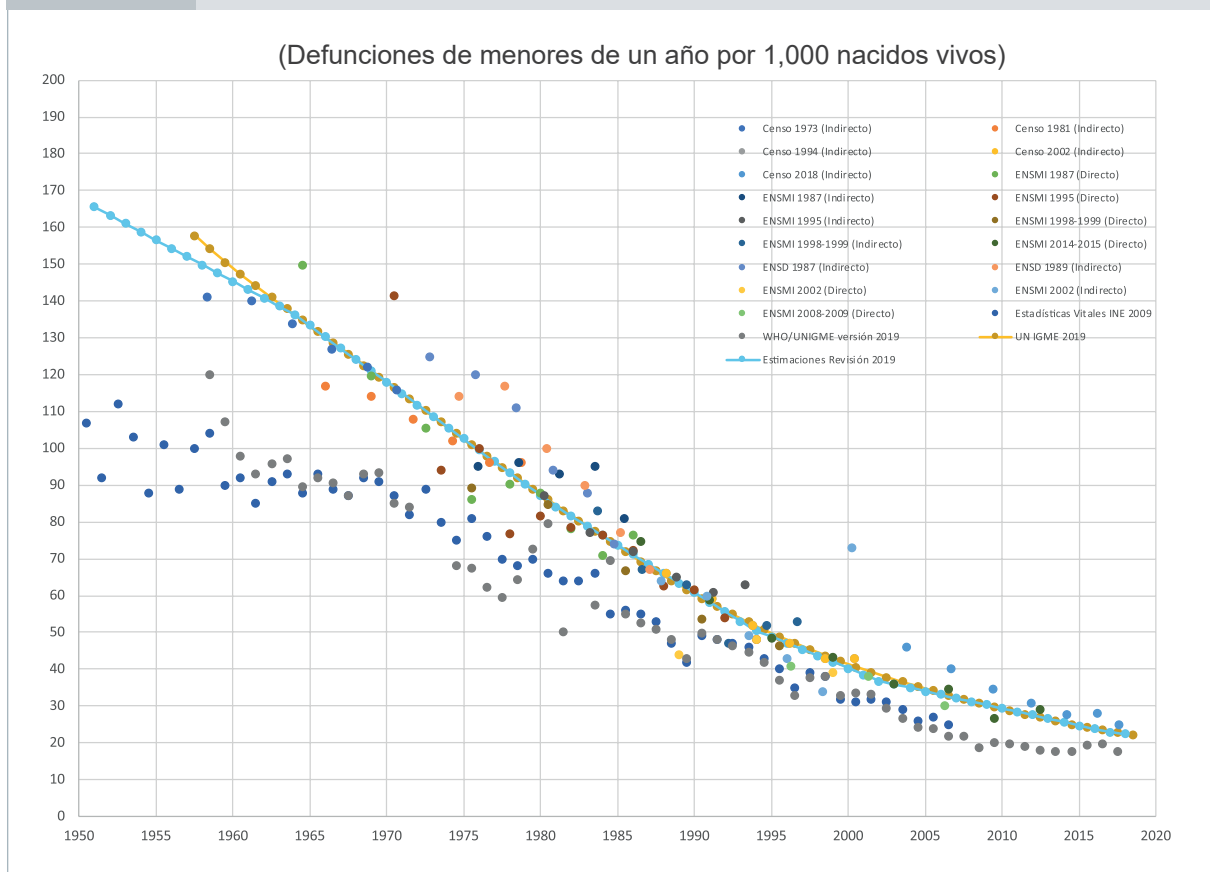

Fuente: INE. Conciliación censal 2019.

La tasa de mortalidad de los menores de 1 año en 1950 era de 167.8 defunciones por cada 1,000 nacidos vivos, en el año 2002 la tasa desciende a 36.8 y en el 2018 la tasa es de 22.3 defunciones por cada 1,000 nacidos vivos (una reducción del 87% respecto a 1950).

Para la mortalidad adulta, con las defunciones de los años 1950, 1964, 1973, 1981, 1994, 2002 y el promedio de las defunciones de 2017 y 2018, diferenciadas por sexo, y las poblaciones censadas llevadas al 30 de junio de los años censales y al 31 de diciembre de 2017, respectivamente, se obtuvieron las tasas centrales de mortalidad por edades simples de 0 a 100 años y más, las que luego de ser suavizadas y ajustadas, donde se utilizó el método de distribución de las muertes de W. Brass, fueron convertidas en probabilidades de morir específicas por edad. Con este conjunto de probabilidades de morir, se construyeron las tablas de mortalidad por sexo para los años censales. Con estas tablas de mortalidad, mediante interpolación, se obtuvieron las tablas correspondientes a los quinquenios entre 1950 y 2020.

4.1. Proyección del nivel y estructura de la mortalidad

Se estableció una sola hipótesis sobre la tendencia futura de la mortalidad, debe considerarse que es la variable que tiene un comportamiento previsible. Con una función logística⁹, se proyectó la tendencia de la esperanza de vida al nacer, por sexo, como medida del nivel de mortalidad, según los criterios establecidos en la proyección a largo plazo del CELADE. Las asíntotas y pivotes de las logísticas utilizadas en la proyección de la esperanza de vida al nacer por sexo son las siguientes:

Esquema 2		Asíntotas y pivotes utilizados en la proyección de la esperanza de vida al nacer por sexo				
Sexo	Asíntotas		Pivotes			
	Inferior	Superior	Año	Valor	Año	Valor
Hombres	25.0	95.0	2002.5	66.17	2018.0	69.36
Mujeres	35.0	98.0	2002.5	72.95	2018.0	95.94

Para obtener las tablas de mortalidad proyectadas se utilizó el módulo de Mortalidad del Programa de Proyecciones Demográficas en planillas Excel (PRODEX)¹⁰, como tabla inicial se utilizó la de 1950 y como tabla límite, las tablas modelo de Coale y Demeny, modelo oeste con esperanza de vida de 89.1 años para hombres y 92.4 para mujeres¹¹ y las esperanzas de vida resultantes de la proyección logística. La estructura de la mortalidad por sexo y edad, para cada año de la proyección, se calculó interpolando entre los valores de las tablas de mortalidad del año 2000 y las tablas límite del CELADE, de acuerdo con las esperanzas de vida al nacer, estimadas previamente, mediante el uso del PRODEX.

El cuadro siguiente muestra los valores de la Tasa de Mortalidad Infantil del período 2020 - 2050.

Cuadro 4		Tasa de Mortalidad Infantil, 2020 - 2050	
Período	Mortalidad infantil	Período	Mortalidad infantil
2020 - 2021	22.0	2036 - 2037	19.6
2021 - 2022	21.9	2037 - 2038	19.5
2022 - 2023	21.7	2038 - 2039	19.4
2023 - 2024	21.6	2039 - 2040	19.2
2024 - 2025	21.4	2040 - 2041	19.1
2025 - 2026	21.3	2041 - 2042	18.9
2026 - 2027	21.1	2042 - 2043	18.8
2027 - 2028	21.0	2043 - 2044	18.7
2028 - 2029	20.8	2044 - 2045	18.5
2029 - 2030	20.7	2045 - 2046	18.4
2030 - 2031	20.5	2046 - 2047	18.2
2031 - 2032	20.4	2047 - 2048	18.1
2032 - 2033	20.2	2048 - 2049	18.0
2033 - 2034	20.1	2049 - 2050	17.8
2034 - 2035	19.9	2050 - 2051	17.7
2035 - 2036	19.8		

Fuente: INE. Conciliación censal 2019.

⁹ CELADE. C.R. 1984. Métodos para proyecciones demográficas.

¹⁰ Programa de proyecciones demográficas desarrollado en CELADE. Para mayores antecedentes ver: Peláez, Enrique; González, Leandro M. y Macadar, Daniel. Capítulo 7. Programas informáticos para proyecciones demográficas: revisión y comparación comentada. Serie e-Investigaciones N.º 2. RED ALAP/CELADE de estimaciones y proyecciones de población. Estimaciones y proyecciones de población en América Latina. Desafíos de una agenda pendiente.

¹¹ (en línea). Disponible en: <http://esa.un.org/wpp/Model-Life-Tables/download-page.html>

A continuación, se presenta la medida resumen de la mortalidad, que consiste en la esperanza de vida al nacer desagregada por sexo, para el período 2020 - 2050.

Cuadro 5		Esperanza de vida al nacer por sexo, 2020 - 2050					
Período	Sexo			Período	Sexo		
	Total	Hombres	Mujeres		Total	Hombres	Mujeres
2020 - 2021	73.2	69.9	76.4	2036 - 2037	76.2	73.0	79.3
2021 - 2022	73.4	70.1	76.6	2037 - 2038	76.3	73.1	79.4
2022 - 2023	73.6	70.3	76.8	2038 - 2039	76.5	73.3	79.6
2023 - 2024	73.8	70.5	77.0	2039 - 2040	76.7	73.5	79.8
2024 - 2025	74.0	70.7	77.1	2040 - 2041	76.9	73.7	80.0
2025 - 2026	74.1	70.8	77.3	2041 - 2042	77.1	73.9	80.1
2026 - 2027	74.3	71.0	77.5	2042 - 2043	77.2	74.1	80.3
2027 - 2028	74.5	71.2	77.7	2043 - 2044	77.4	74.2	80.5
2028 - 2029	74.7	71.4	77.9	2044 - 2045	77.6	74.4	80.6
2029 - 2030	74.9	71.6	78.0	2045 - 2046	77.8	74.6	80.8
2030 - 2031	75.1	71.8	78.2	2046 - 2047	77.9	74.8	81.0
2031 - 2032	75.3	72.0	78.4	2047 - 2048	78.1	75.0	81.1
2032 - 2033	75.4	72.2	78.6	2048 - 2049	78.3	75.1	81.3
2033 - 2034	75.6	72.4	78.8	2049 - 2050	78.4	75.3	81.4
2034 - 2035	75.8	72.6	78.9	2050 - 2051	78.6	75.5	81.6
2035 - 2036	76.0	72.8	79.1				

Fuente: INE. Conciliación censal 2019.

5. ESTIMACIÓN DE LA MIGRACIÓN INTERNACIONAL

Para determinar los saldos netos migratorios internacionales que permiten evaluar el volumen y estructura de la migración internacional, se consideró la información proveniente de:

- A) Datos del Censo 2018 sobre inmigrantes y emigrantes internacionales.
- B) Datos del Proyecto de Investigación de la Migración Internacional en Latinoamérica (IMILA) del CELADE, sobre población nacida en Guatemala, censada en otros países.
- C) Datos sobre guatemaltecos censados en Estados Unidos de Norteamérica en 1990, 2000 y 2010.

Con las estimaciones obtenidas y en el proceso de conciliación censal se estimaron los saldos migratorios netos por sexo y edad para cada año de la estimación, los resultados se presentan en el gráfico siguiente.

Gráfico 4

Saldo migratorio, 1950 - 2020

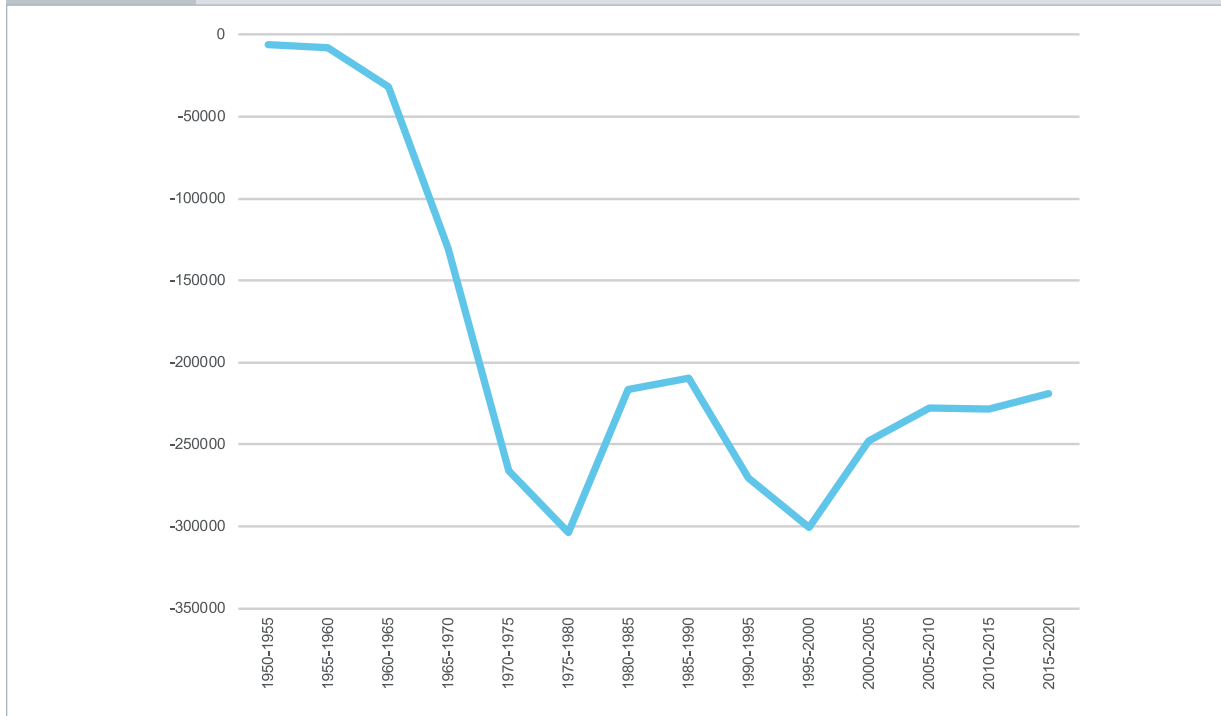

Fuente: INE. Conciliación censal 2019.

El análisis de la información disponible pone en evidencia que la salida de personas del país, sobre todo hacia Estados Unidos, México y Canadá, se convirtió en un fenómeno creciente, especialmente en el período 1970 - 2000. Guatemala se caracteriza por ser un país con saldo migratorio negativo (mayor número de emigrantes que de inmigrantes), y la población masculina es la de más alta migración, con una estructura migratoria diferencial por edades; esto significa mayor emigración de jóvenes adultos.

5.1. Proyección de la migración internacional

Para efectos de la proyección de la migración internacional se plantea una hipótesis de saldo migratorio neto negativo decreciente a partir del año 2015 y una mayor igualdad en la composición por sexo y edad de los saldos migratorios.

Cuadro 6 Saldos migratorios proyectados por sexo, 2020 - 2050							
Período	Total	Hombres	Mujeres	Período	Total	Hombres	Mujeres
2020-2021	-38974.8	-21098.2	-17876.6	2036-2037	-17150.5	-8578.6	-8571.9
2021-2022	-37024.1	-19643.9	-17380.2	2037-2038	-16290.5	-8148.6	-8141.9
2022-2023	-35173.4	-18346.3	-16827.1	2038-2039	-15470.6	-7738.6	-7732.0
2023-2024	-33412.8	-17116.3	-16296.5	2039-2040	-14700.7	-7353.6	-7347.0
2024-2025	-31742.3	-16030.9	-15711.4	2040-2041	-13960.8	-6983.7	-6977.1
2025-2026	-30151.9	-15153.7	-14998.1	2041-2042	-13260.9	-6633.7	-6627.2
2026-2027	-28641.5	-14323.7	-14317.8	2042-2043	-12601.0	-6303.7	-6297.3
2027-2028	-27211.2	-13608.6	-13602.6	2043-2044	-11971.2	-5988.7	-5982.4
2028-2029	-25851.0	-12928.6	-12922.4	2044-2045	-11371.3	-5688.8	-5682.6
2029-2030	-24560.8	-12283.6	-12277.2	2045-2046	-10801.5	-5403.8	-5397.7
2030-2031	-23330.7	-11668.6	-11662.1	2046-2047	-10261.6	-5133.8	-5127.8
2031-2032	-22160.6	-11083.6	-11077.0	2047-2048	-9751.8	-4878.8	-4873.0
2032-2033	-21050.5	-10528.6	-10521.9	2048-2049	-9262.0	-4633.9	-4628.1
2033-2034	-20000.4	-10003.6	-9996.9	2049-2050	-8802.1	-4403.9	-4398.3
2034-2035	-19000.4	-9503.6	-9496.8	2050-2051	-8362.3	-4183.9	-4178.4
2035-2036	-18050.4	-9028.6	-9021.8				

Fuente: INE. Conciliación censal 2019.

6. RESULTADOS DE LA ESTIMACIÓN Y PROYECCIÓN DE LA POBLACIÓN

La República de Guatemala es un país que aún se encuentra en una etapa moderada de la transición demográfica, presenta un descenso lento de la mortalidad y natalidad. Esta particularidad se resume en una población con crecimiento de alto a moderado y estructura de población joven. A medida que se avance en el proceso de la transición demográfica, se tendrá un menor crecimiento y será evidente un cambio en la estructura de la población. No se puede dejar de mencionar que la migración influye con el ritmo de cambio en este proceso.

En el siguiente gráfico se presentan las tendencias históricas y lo proyectado de la evolución de las variables demográficas hasta el año 2100.

Gráfico 5

Evolución histórica de las variables demográficas, 1950 - 2100

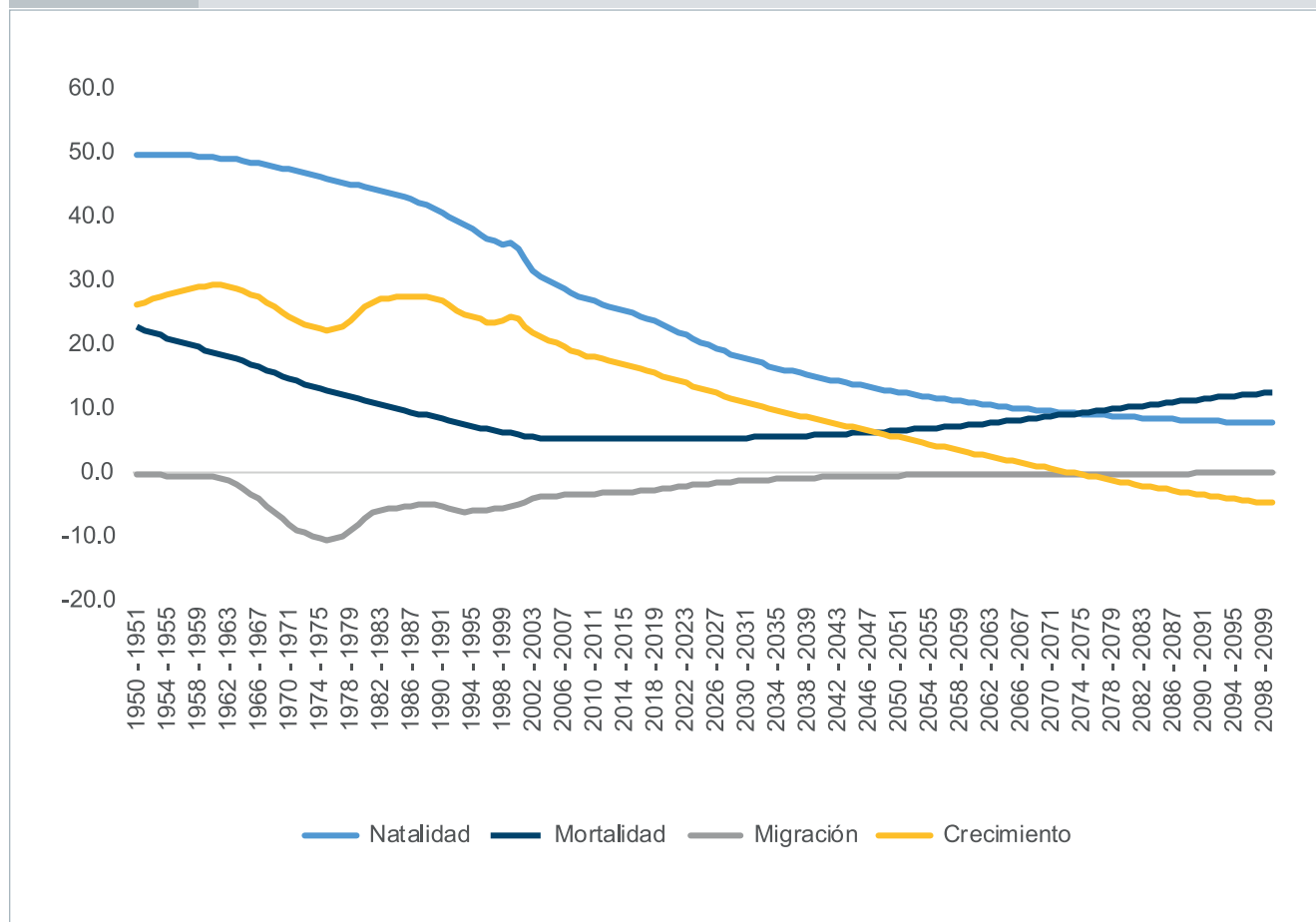

Fuente: INE. Conciliación censal 2019.

En el gráfico anterior se presentan las estructuras por sexo y edad a lo largo de 100 años, transcurridos desde 1950 y los cambios que se espera que sucederán hasta el 2100.

El cambio en las estructuras de la población por sexo y edad puede observarse en el gráfico siguiente. En el anexo se presentan los resultados de la estimación y proyección de la población por sexo, edades simples y grupos de edad para el período 2000 - 2050, así como los componentes del cambio, mortalidad, fecundidad y migración internacional.

Gráfico 6

Estructura de la población por edad y sexo, 1950 - 2100

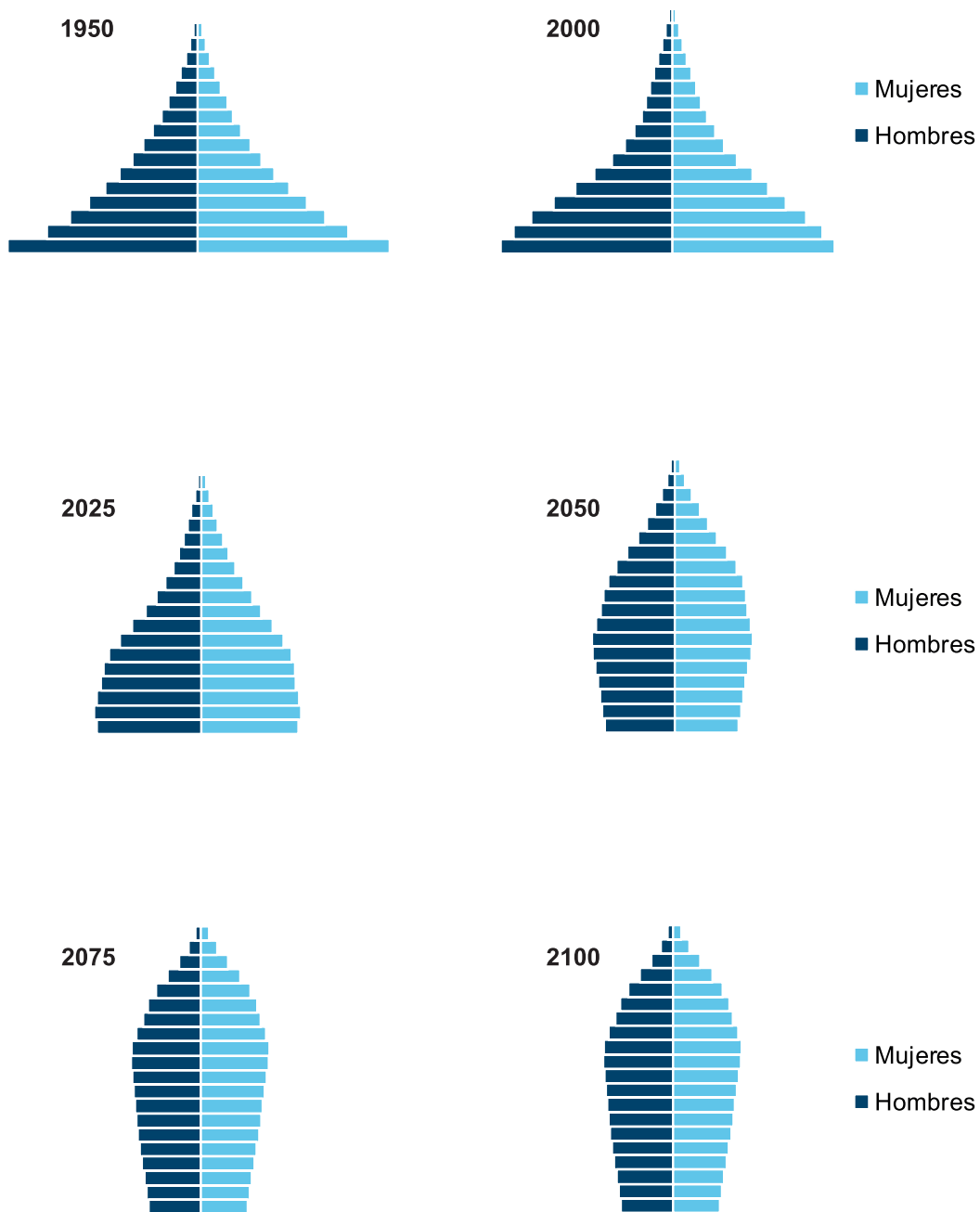

Fuente: INE. Conciliación censal 2019.

7. RESULTADOS DE INDICADORES DE ESTRUCTURA Y CRECIMIENTO DE LA POBLACIÓN 1950 - 2100

Cuadro 7 Indicadores de estructura de la población estimados y proyectados, 1950 - 2100

Año	Sexo			Índice de Masculinidad	Relación de dependencia (<15 +65 y+)/ (15-64)	Índice de Envejecimiento (60 y+ / <15)	Edad media de la población
	Total	Hombres	Mujeres				
1950	3,123,095	1,587,310	1,535,785	103.4	91.1	8.9	21.8
1951	3,206,515	1,629,975	1,576,540	103.4	91.1	8.9	21.8
1952	3,293,440	1,674,354	1,619,086	103.4	91.2	8.9	21.8
1953	3,383,981	1,720,512	1,663,469	103.4	91.3	8.9	21.8
1954	3,478,260	1,768,527	1,709,733	103.4	91.5	8.9	21.8
1955	3,576,393	1,818,450	1,757,943	103.4	91.7	8.9	21.8
1956	3,678,500	1,870,342	1,808,158	103.4	91.8	8.9	21.8
1957	3,784,721	1,924,273	1,860,448	103.4	92.1	8.9	21.8
1958	3,895,164	1,980,305	1,914,859	103.4	92.3	8.9	21.8
1959	4,009,905	2,038,470	1,971,435	103.4	92.6	9.0	21.7
1960	4,128,880	2,098,720	2,030,160	103.4	92.8	9.0	21.7
1961	4,251,911	2,160,949	2,090,962	103.3	93.2	8.9	21.7
1962	4,378,604	2,224,939	2,153,665	103.3	93.5	8.9	21.7
1963	4,508,444	2,290,396	2,218,048	103.3	93.9	8.9	21.7
1964	4,640,795	2,356,984	2,283,811	103.2	94.3	8.9	21.7
1965	4,774,984	2,424,345	2,350,639	103.1	94.7	8.9	21.7
1966	4,910,790	2,492,309	2,418,481	103.1	95.1	8.9	21.6
1967	5,047,435	2,560,427	2,487,008	103.0	95.5	8.9	21.6
1968	5,184,095	2,628,238	2,555,857	102.8	96.0	8.9	21.6
1969	5,320,100	2,695,382	2,624,718	102.7	96.4	8.9	21.6
1970	5,455,197	2,761,733	2,693,464	102.5	96.9	8.9	21.6
1971	5,589,563	2,827,390	2,762,173	102.4	97.5	8.9	21.6
1972	5,723,759	2,892,579	2,831,180	102.2	98.0	8.9	21.6
1973	5,858,466	2,957,668	2,900,798	102.0	98.5	8.9	21.5
1974	5,994,300	3,022,880	2,971,420	101.7	99.0	8.9	21.5
1975	6,131,151	3,088,003	3,043,148	101.5	99.5	9.0	21.5
1976	6,269,983	3,153,673	3,116,310	101.2	99.9	9.0	21.5
1977	6,412,667	3,221,062	3,191,605	100.9	100.3	9.0	21.5
1978	6,561,919	3,291,716	3,270,203	100.7	100.6	9.0	21.5
1979	6,720,582	3,367,578	3,353,004	100.4	100.8	9.1	21.5
1980	6,890,346	3,449,656	3,440,690	100.3	100.9	9.1	21.5
1981	7,071,186	3,538,037	3,533,149	100.1	100.9	9.2	21.5
1982	7,262,658	3,632,384	3,630,274	100.1	100.8	9.2	21.5
1983	7,462,585	3,731,378	3,731,207	100.0	100.6	9.3	21.5
1984	7,669,863	3,834,327	3,835,536	100.0	100.3	9.4	21.5
1985	7,884,034	3,940,711	3,943,323	99.9	100.0	9.4	21.5
1986	8,104,921	4,050,450	4,054,471	99.9	99.6	9.5	21.5
1987	8,332,446	4,163,404	4,169,042	99.9	99.2	9.6	21.5

Cuadro 7 Indicadores de estructura de la población estimados y proyectados, 1950 - 2100

Año	Sexo			Índice de Masculinidad	Relación de dependencia (<15 +65 y+)/(<15-64)	Índice de Envejecimiento (60 y+<15)	Edad media de la población
	Total	Hombres	Mujeres				
1988	8,566,331	4,279,428	4,286,903	99.8	98.8	9.7	21.6
1989	8,805,995	4,398,219	4,407,776	99.8	98.4	9.8	21.6
1990	9,050,115	4,519,088	4,531,027	99.7	97.9	10.0	21.6
1991	9,296,814	4,641,055	4,655,759	99.7	97.3	10.1	21.7
1992	9,544,055	4,762,949	4,781,106	99.6	96.8	10.2	21.7
1993	9,790,619	4,883,991	4,906,628	99.5	96.2	10.4	21.8
1994	10,037,522	5,004,581	5,032,941	99.4	95.6	10.5	21.8
1995	10,286,786	5,125,801	5,160,985	99.3	95.0	10.7	21.9
1996	10,536,942	5,247,042	5,289,900	99.2	94.3	10.8	22.0
1997	10,788,362	5,368,634	5,419,728	99.1	93.5	11.0	22.1
1998	11,046,215	5,493,364	5,552,851	98.9	92.7	11.2	22.3
1999	11,311,078	5,621,672	5,689,406	98.8	91.8	11.4	22.4
2000	11,589,761	5,757,072	5,832,689	98.7	90.9	11.6	22.5
2001	11,871,565	5,894,023	5,977,542	98.6	89.9	11.8	22.6
2002	12,147,518	6,027,973	6,119,545	98.5	88.6	12.1	22.8
2003	12,415,334	6,157,802	6,257,532	98.4	86.9	12.4	23.0
2004	12,682,108	6,286,885	6,395,223	98.3	85.2	12.7	23.2
2005	12,948,292	6,415,488	6,532,804	98.2	83.4	13.1	23.4
2006	13,213,330	6,543,387	6,669,943	98.1	81.6	13.5	23.6
2007	13,477,017	6,670,471	6,806,546	98.0	79.7	13.9	23.8
2008	13,739,299	6,796,792	6,942,507	97.9	77.9	14.3	24.0
2009	14,000,190	6,922,354	7,077,836	97.8	76.1	14.7	24.3
2010	14,259,687	7,047,148	7,212,539	97.7	74.4	15.2	24.5
2011	14,521,515	7,173,088	7,348,427	97.6	72.8	15.7	24.7
2012	14,781,942	7,298,263	7,483,679	97.5	71.3	16.3	25.0
2013	15,043,981	7,424,210	7,619,771	97.4	69.8	16.8	25.2
2014	15,306,316	7,550,255	7,756,061	97.3	68.3	17.4	25.5
2015	15,567,419	7,675,626	7,891,793	97.3	66.8	18.0	25.7
2016	15,827,690	7,800,629	8,027,061	97.2	65.3	18.7	26.0
2017	16,087,418	7,925,506	8,161,912	97.1	64.1	19.5	26.2
2018	16,346,950	8,050,547	8,296,403	97.0	63.1	20.2	26.5
2019	16,604,026	8,174,715	8,429,311	97.0	62.3	20.9	26.7
2020	16,858,333	8,297,763	8,560,570	96.9	61.4	21.6	27.0
2021	17,109,746	8,419,722	8,690,024	96.9	60.6	22.4	27.3
2022	17,357,886	8,540,466	8,817,420	96.9	59.8	23.2	27.5
2023	17,602,431	8,659,734	8,942,697	96.8	58.9	24.0	27.8
2024	17,843,132	8,777,379	9,065,753	96.8	58.1	24.9	28.1
2025	18,079,810	8,893,214	9,186,596	96.8	57.3	25.8	28.4
2026	18,312,373	9,007,032	9,305,341	96.8	56.5	26.8	28.7
2027	18,540,770	9,118,808	9,421,962	96.8	55.7	27.8	29.0
2028	18,764,984	9,228,462	9,536,522	96.8	54.8	28.9	29.3

Cuadro 7 Indicadores de estructura de la población estimados y proyectados, 1950 - 2100

Año	Sexo			Índice de Masculinidad	Relación de dependencia (<15 +65 y+)/ (15-64) por 100	Índice de Envejecimiento (60 y+ / <15)	Edad media de la población
	Total	Hombres	Mujeres				
2029	18,985,066	9,336,021	9,649,045	96.8	54.0	30.1	29.7
2030	19,201,062	9,441,524	9,759,538	96.7	53.1	31.5	30.0
2031	19,413,049	9,545,005	9,868,044	96.7	52.3	32.9	30.3
2032	19,621,108	9,646,508	9,974,600	96.7	51.4	34.3	30.6
2033	19,825,325	9,746,086	10,079,239	96.7	50.6	36.0	31.0
2034	20,025,745	9,843,761	10,181,984	96.7	49.9	37.7	31.3
2035	20,222,438	9,939,579	10,282,859	96.7	49.2	39.5	31.6
2036	20,415,445	10,033,562	10,381,883	96.6	48.6	41.4	32.0
2037	20,604,788	10,125,717	10,479,071	96.6	48.1	43.4	32.3
2038	20,790,470	10,216,060	10,574,410	96.6	47.6	45.4	32.7
2039	20,972,450	10,304,573	10,667,877	96.6	47.3	47.6	33.0
2040	21,150,662	10,391,222	10,759,440	96.6	46.9	49.8	33.3
2041	21,325,024	10,475,971	10,849,053	96.6	46.7	52.2	33.7
2042	21,495,449	10,558,777	10,936,672	96.5	46.5	54.6	34.0
2043	21,661,826	10,639,585	11,022,241	96.5	46.3	57.1	34.4
2044	21,824,043	10,718,343	11,105,700	96.5	46.2	59.8	34.7
2045	21,981,979	10,794,987	11,186,992	96.5	46.2	62.5	35.0
2046	22,135,523	10,869,461	11,266,062	96.5	46.2	65.4	35.4
2047	22,284,549	10,941,705	11,342,844	96.5	46.3	68.4	35.7
2048	22,428,939	11,011,658	11,417,281	96.4	46.4	71.6	36.1
2049	22,568,564	11,079,260	11,489,304	96.4	46.6	74.9	36.4
2050	22,703,298	11,144,438	11,558,860	96.4	46.8	78.4	36.8
2051	22,833,008	11,207,129	11,625,879	96.4	47.1	82.0	37.1
2052	22,957,614	11,267,290	11,690,324	96.4	47.4	85.7	37.4
2053	23,076,998	11,324,862	11,752,136	96.4	47.8	89.5	37.8
2054	23,191,104	11,379,816	11,811,288	96.3	48.2	93.5	38.1
2055	23,299,837	11,432,100	11,867,737	96.3	48.7	97.5	38.5
2056	23,403,153	11,481,700	11,921,453	96.3	49.2	101.6	38.8
2057	23,501,005	11,528,586	11,972,419	96.3	49.8	105.8	39.1
2058	23,593,369	11,572,741	12,020,628	96.3	50.4	110.2	39.5
2059	23,680,211	11,614,151	12,066,060	96.3	51.0	114.7	39.8
2060	23,761,533	11,652,813	12,108,720	96.2	51.7	119.5	40.1
2061	23,837,321	11,688,720	12,148,601	96.2	52.4	124.3	40.4
2062	23,907,602	11,721,886	12,185,716	96.2	53.0	129.0	40.8
2063	23,972,376	11,752,303	12,220,073	96.2	53.8	133.5	41.1
2064	24,031,667	11,779,985	12,251,682	96.1	54.6	138.0	41.4
2065	24,085,489	11,804,939	12,280,550	96.1	55.5	142.6	41.7
2066	24,133,849	11,827,170	12,306,679	96.1	56.4	147.1	42.0
2067	24,176,758	11,846,677	12,330,081	96.1	57.2	151.7	42.4
2068	24,214,240	11,863,473	12,350,767	96.1	57.9	156.3	42.7
2069	24,246,310	11,877,563	12,368,747	96.0	58.7	160.8	43.0

Cuadro 7 Indicadores de estructura de la población estimados y proyectados, 1950 - 2100

Año	Sexo			Índice de Masculinidad	Relación de dependencia (<15 +65 y+)/(<15-64)	Índice de Envejecimiento (60 y+<15)	Edad media de la población
	Total	Hombres	Mujeres				
2070	24,272,971	11,888,942	12,384,029	96.0	59.4	165.4	43.3
2071	24,294,259	11,897,629	12,396,630	96.0	60.2	170.1	43.6
2072	24,310,207	11,903,641	12,406,566	95.9	61.0	174.8	43.8
2073	24,320,827	11,906,978	12,413,849	95.9	61.8	179.5	44.1
2074	24,326,168	11,907,658	12,418,510	95.9	62.5	184.3	44.4
2075	24,326,258	11,905,699	12,420,559	95.9	63.4	189.1	44.7
2076	24,321,122	11,901,103	12,420,019	95.8	64.2	193.9	45.0
2077	24,310,796	11,893,892	12,416,904	95.8	65.1	198.7	45.2
2078	24,295,309	11,884,085	12,411,224	95.8	66.0	203.5	45.5
2079	24,274,710	11,871,709	12,403,001	95.7	66.9	208.2	45.7
2080	24,249,060	11,856,807	12,392,253	95.7	67.9	212.9	46.0
2081	24,218,417	11,839,408	12,379,009	95.6	68.9	217.5	46.2
2082	24,182,874	11,819,569	12,363,305	95.6	69.9	222.0	46.5
2083	24,142,519	11,797,337	12,345,182	95.6	70.9	226.4	46.7
2084	24,097,432	11,772,750	12,324,682	95.5	71.9	230.8	46.9
2085	24,047,746	11,745,875	12,301,871	95.5	72.9	235.0	47.2
2086	23,993,560	11,716,755	12,276,805	95.4	73.9	239.1	47.4
2087	23,935,018	11,685,470	12,249,548	95.4	74.8	243.1	47.6
2088	23,872,264	11,652,084	12,220,180	95.4	75.7	247.1	47.8
2089	23,805,432	11,616,662	12,188,770	95.3	76.6	250.9	48.0
2090	23,734,702	11,579,288	12,155,414	95.3	77.5	254.6	48.2
2091	23,660,233	11,540,037	12,120,196	95.2	78.3	258.3	48.4
2092	23,582,211	11,498,991	12,083,220	95.2	79.1	261.9	48.6
2093	23,500,793	11,456,225	12,044,568	95.1	79.9	265.4	48.8
2094	23,416,172	11,411,836	12,004,336	95.1	80.7	268.8	49.0
2095	23,328,499	11,365,888	11,962,611	95.0	81.4	272.1	49.2
2096	23,237,949	11,318,470	11,919,479	95.0	82.1	275.4	49.3
2097	23,144,673	11,269,658	11,875,015	94.9	82.8	278.6	49.5
2098	23,048,774	11,219,510	11,829,264	94.8	83.4	281.8	49.7
2099	22,950,370	11,168,079	11,782,291	94.8	84.1	284.9	49.8
2100	22,849,522	11,115,413	11,734,109	94.7	84.7	287.9	50.0

Cuadro 8

Indicadores del crecimiento poblacional estimados y proyectados, 1950 - 2100

Período	TGF (hijos por mujer)	Esperanza de vida al nacer			Tasa de mortalidad infantil (def. < 1 año)	Tasa de crecimiento	Tasa bruta de natalidad (por	Tasa bruta de Mortalidad (por	Tasa neta de migración
		Total	Hombres	Mujeres					
1950-1951	7.0	41.6	41.5	41.7	167.8	26.4	49.8	22.8	-0.3
1951-1952	7.0	42.1	41.9	42.2	165.6	26.7	49.8	22.4	-0.3
1952-1953	7.0	42.6	42.4	42.8	163.3	27.1	49.8	22.0	-0.4
1953-1954	7.0	43.1	42.8	43.3	161.1	27.5	49.8	21.6	-0.4
1954-1955	7.0	43.6	43.3	43.9	158.8	27.8	49.8	21.2	-0.4
1955-1956	7.0	44.1	43.7	44.4	156.6	28.2	49.7	20.8	-0.4
1956-1957	7.0	44.6	44.2	45.0	154.3	28.5	49.7	20.4	-0.4
1957-1958	7.0	45.1	44.6	45.5	152.1	28.8	49.6	20.0	-0.4
1958-1959	7.0	45.6	45.1	46.1	149.9	29.0	49.6	19.7	-0.4
1959-1960	6.9	46.1	45.5	46.6	147.6	29.2	49.5	19.3	-0.5
1960-1961	6.9	46.6	46.0	47.2	145.4	29.4	49.4	18.9	-0.7
1961-1962	6.9	47.1	46.4	47.7	143.1	29.4	49.3	18.5	-0.9
1962-1963	6.9	47.6	46.9	48.3	140.9	29.2	49.1	18.2	-1.3
1963-1964	6.9	48.1	47.4	48.8	138.6	28.9	49.0	17.8	-1.8
1964-1965	6.9	48.6	47.8	49.4	136.4	28.5	48.8	17.5	-2.4
1965-1966	6.9	49.2	48.4	50.1	133.3	28.0	48.6	17.0	-3.2
1966-1967	6.9	49.9	49.0	50.8	130.2	27.4	48.4	16.5	-4.1
1967-1968	6.9	50.5	49.6	51.5	127.2	26.7	48.2	16.1	-5.1
1968-1969	6.9	51.2	50.2	52.2	124.1	25.9	48.0	15.6	-6.1
1969-1970	6.8	51.8	50.8	52.9	121.0	25.1	47.7	15.2	-7.1
1970-1971	6.8	52.5	51.4	53.6	117.9	24.3	47.4	14.8	-8.0
1971-1972	6.8	53.1	51.9	54.3	114.9	23.7	47.1	14.3	-8.8
1972-1973	6.8	53.7	52.5	55.0	111.8	23.3	46.8	13.9	-9.4
1973-1974	6.7	54.4	53.1	55.7	108.7	22.9	46.5	13.5	-9.9
1974-1975	6.7	54.8	53.5	56.2	105.6	22.6	46.2	13.2	-10.2
1975-1976	6.7	55.2	53.8	56.7	102.6	22.4	46.0	12.9	-10.4
1976-1977	6.6	55.6	54.1	57.2	99.5	22.5	45.7	12.6	-10.3
1977-1978	6.6	56.0	54.4	57.7	96.4	23.0	45.4	12.3	-9.8
1978-1979	6.6	56.4	54.7	58.2	93.3	23.9	45.2	12.0	-9.0
1979-1980	6.5	56.9	55.1	58.7	90.3	24.9	44.9	11.7	-7.9
1980-1981	6.5	57.3	55.4	59.1	87.2	25.9	44.7	11.4	-7.0
1981-1982	6.4	57.7	55.7	59.6	84.1	26.7	44.4	11.1	-6.2
1982-1983	6.3	58.2	56.1	60.3	81.5	27.2	44.1	10.8	-5.8
1983-1984	6.3	58.7	56.6	60.9	78.9	27.4	43.8	10.5	-5.6
1984-1985	6.2	59.2	57.0	61.5	76.3	27.5	43.5	10.2	-5.4
1985-1986	6.1	59.8	57.4	62.1	73.8	27.6	43.2	9.9	-5.2
1986-1987	6.0	60.3	57.8	62.7	71.2	27.7	42.8	9.6	-5.1
1987-1988	6.0	60.8	58.3	63.3	68.6	27.7	42.3	9.3	-5.0
1988-1989	5.9	61.3	58.7	64.0	66.0	27.6	41.9	9.0	-4.9
1989-1990	5.7	61.8	59.1	64.6	63.4	27.3	41.4	8.7	-4.9
1990-1991	5.6	62.4	59.5	65.2	60.8	26.9	40.8	8.4	-5.1
1991-1992	5.5	62.9	60.0	65.8	58.3	26.2	40.2	8.2	-5.4

Cuadro 8

Indicadores del crecimiento poblacional estimados y proyectados, 1950 - 2100

Período	TGF (hijos por mujer)	Esperanza de vida al nacer			Tasa de mortalidad infantil (def. < 1 año por 1000 nacidos vivos)	Tasa de crecimiento exponencial (por 1000)	Tasa bruta de natalidad (por 1000)	Tasa bruta de Mortalidad (por 1000)	Tasa neta de migración (por 1000)
		Total	Hombres	Mujeres					
1992-1993	5.4	63.4	60.4	66.4	55.7	25.5	39.5	7.9	-5.8
1993-1994	5.3	63.9	60.8	67.0	53.1	24.9	38.8	7.6	-6.0
1994-1995	5.2	64.5	61.2	67.7	50.5	24.5	38.1	7.4	-5.9
1995-1996	5.0	65.1	61.9	68.3	48.8	24.0	37.3	7.1	-5.9
1996-1997	4.9	65.7	62.5	69.0	47.1	23.6	36.5	6.9	-5.8
1997-1998	4.8	66.4	63.1	69.6	45.4	23.6	36.2	6.6	-5.6
1998-1999	4.7	67.0	63.7	70.3	43.7	23.7	35.8	6.4	-5.4
1999-2000	4.7	67.7	64.3	71.0	41.9	24.3	36.0	6.3	-5.1
2000-2001	4.6	68.3	64.9	71.6	40.2	24.0	35.2	6.1	-4.8
2001-2002	4.4	68.9	65.6	72.3	38.5	23.0	33.5	5.8	-4.4
2002-2003	4.1	69.6	66.2	73.0	36.8	21.8	31.5	5.6	-3.9
2003-2004	3.9	69.8	66.4	73.1	35.9	21.3	30.8	5.5	-3.8
2004-2005	3.8	70.0	66.6	73.3	35.0	20.8	30.1	5.5	-3.6
2005-2006	3.7	70.2	66.8	73.5	34.0	20.3	29.4	5.5	-3.5
2006-2007	3.6	70.4	67.0	73.7	33.1	19.8	28.8	5.4	-3.4
2007-2008	3.5	70.6	67.2	73.9	32.2	19.3	28.2	5.4	-3.4
2008-2009	3.4	70.8	67.4	74.1	31.2	18.8	27.7	5.4	-3.3
2009-2010	3.3	71.0	67.6	74.3	30.3	18.4	27.1	5.3	-3.3
2010-2011	3.2	71.2	67.8	74.5	29.4	18.2	26.9	5.3	-3.2
2011-2012	3.1	71.4	68.0	74.7	28.5	17.8	26.4	5.3	-3.1
2012-2013	3.1	71.6	68.2	74.9	27.5	17.6	26.1	5.3	-3.1
2013-2014	3.0	71.8	68.4	75.1	26.6	17.3	25.8	5.3	-3.0
2014-2015	2.9	72.0	68.6	75.3	25.7	16.9	25.4	5.3	-3.0
2015-2016	2.9	72.2	68.8	75.5	24.7	16.6	25.0	5.3	-2.9
2016-2017	2.8	72.4	69.1	75.7	23.8	16.3	24.6	5.3	-2.9
2017-2018	2.8	72.6	69.3	75.8	22.9	16.0	24.2	5.3	-2.8
2018-2019	2.7	72.8	69.5	76.0	22.3	15.6	23.7	5.3	-2.6
2019-2020	2.6	73.0	69.7	76.2	22.2	15.2	23.1	5.4	-2.5
2020-2021	2.6	73.2	69.9	76.4	22.0	14.8	22.6	5.4	-2.3
2021-2022	2.5	73.4	70.1	76.6	21.9	14.4	22.0	5.4	-2.2
2022-2023	2.4	73.6	70.3	76.8	21.7	14.0	21.5	5.4	-2.0
2023-2024	2.4	73.8	70.5	77.0	21.6	13.6	21.0	5.4	-1.9
2024-2025	2.3	74.0	70.7	77.1	21.4	13.2	20.5	5.4	-1.8
2025-2026	2.3	74.1	70.8	77.3	21.3	12.8	20.0	5.4	-1.7
2026-2027	2.2	74.3	71.0	77.5	21.1	12.4	19.5	5.4	-1.6
2027-2028	2.2	74.5	71.2	77.7	21.0	12.0	19.0	5.5	-1.5
2028-2029	2.2	74.7	71.4	77.9	20.8	11.7	18.6	5.5	-1.4
2029-2030	2.1	74.9	71.6	78.0	20.7	11.3	18.2	5.5	-1.3
2030-2031	2.1	75.1	71.8	78.2	20.5	11.0	17.8	5.5	-1.2
2031-2032	2.1	75.3	72.0	78.4	20.4	10.7	17.4	5.6	-1.1
2032-2033	2.0	75.4	72.2	78.6	20.2	10.4	17.1	5.6	-1.1
2033-2034	2.0	75.6	72.4	78.8	20.1	10.1	16.8	5.7	-1.0

Cuadro 8

Indicadores del crecimiento poblacional estimados y proyectados, 1950 - 2100

Período	TGF (hijos por mujer)	Esperanza de vida al nacer			Tasa de mortalidad infantil (def. < 1 año)	Tasa de crecimiento	Tasa bruta de natalidad (por	Tasa bruta de Mortalidad (por	Tasa neta de migración
		Total	Hombres	Mujeres					
2034-2035	2.0	75.8	72.6	78.9	19.9	9.8	16.5	5.7	-0.9
2035-2036	1.9	76.0	72.8	79.1	19.8	9.5	16.2	5.7	-0.9
2036-2037	1.9	76.2	73.0	79.3	19.6	9.2	15.9	5.8	-0.8
2037-2038	1.9	76.3	73.1	79.4	19.5	9.0	15.6	5.8	-0.8
2038-2039	1.9	76.5	73.3	79.6	19.4	8.7	15.4	5.9	-0.7
2039-2040	1.9	76.7	73.5	79.8	19.2	8.5	15.1	5.9	-0.7
2040-2041	1.8	76.9	73.7	80.0	19.1	8.2	14.9	6.0	-0.7
2041-2042	1.8	77.1	73.9	80.1	18.9	8.0	14.7	6.0	-0.6
2042-2043	1.8	77.2	74.1	80.3	18.8	7.7	14.4	6.1	-0.6
2043-2044	1.8	77.4	74.2	80.5	18.7	7.5	14.2	6.2	-0.6
2044-2045	1.8	77.6	74.4	80.6	18.5	7.2	14.0	6.2	-0.5
2045-2046	1.8	77.8	74.6	80.8	18.4	7.0	13.8	6.3	-0.5
2046-2047	1.8	77.9	74.8	81.0	18.2	6.7	13.6	6.4	-0.5
2047-2048	1.8	78.1	75.0	81.1	18.1	6.5	13.3	6.4	-0.4
2048-2049	1.8	78.3	75.1	81.3	18.0	6.2	13.1	6.5	-0.4
2049-2050	1.7	78.4	75.3	81.4	17.8	6.0	12.9	6.6	-0.4
2050-2051	1.7	78.6	75.5	81.6	17.7	5.7	12.7	6.7	-0.4
2051-2052	1.7	78.8	75.7	81.8	17.6	5.4	12.5	6.7	-0.3
2052-2053	1.7	78.9	75.8	81.9	17.4	5.2	12.4	6.8	-0.3
2053-2054	1.7	79.1	76.0	82.1	17.3	4.9	12.2	6.9	-0.3
2054-2055	1.7	79.3	76.2	82.2	17.2	4.7	12.0	7.0	-0.3
2055-2056	1.7	79.4	76.3	82.4	17.0	4.4	11.8	7.1	-0.3
2056-2057	1.7	79.6	76.5	82.5	16.9	4.2	11.6	7.2	-0.3
2057-2058	1.7	79.7	76.7	82.7	16.8	3.9	11.5	7.3	-0.2
2058-2059	1.7	79.9	76.8	82.8	16.7	3.7	11.3	7.4	-0.2
2059-2060	1.7	80.1	77.0	83.0	16.5	3.4	11.2	7.5	-0.2
2060-2061	1.7	80.2	77.2	83.1	16.4	3.2	11.0	7.6	-0.2
2061-2062	1.7	80.4	77.3	83.3	16.3	2.9	10.9	7.7	-0.2
2062-2063	1.7	80.5	77.5	83.4	16.1	2.7	10.8	7.9	-0.2
2063-2064	1.7	80.7	77.7	83.6	16.0	2.5	10.6	8.0	-0.2
2064-2065	1.7	80.8	77.8	83.7	15.9	2.2	10.5	8.1	-0.2
2065-2066	1.7	81.0	78.0	83.9	15.8	2.0	10.4	8.2	-0.2
2066-2067	1.7	81.1	78.1	84.0	15.7	1.8	10.3	8.3	-0.2
2067-2068	1.7	81.3	78.3	84.1	15.5	1.5	10.2	8.5	-0.1
2068-2069	1.7	81.4	78.5	84.3	15.4	1.3	10.1	8.6	-0.1
2069-2070	1.7	81.6	78.6	84.4	15.3	1.1	10.0	8.7	-0.1
2070-2071	1.7	81.7	78.8	84.6	15.2	0.9	9.9	8.9	-0.1
2071-2072	1.7	81.9	78.9	84.7	15.1	0.7	9.8	9.0	-0.1
2072-2073	1.7	82.0	79.1	84.8	15.0	0.4	9.7	9.1	-0.1
2073-2074	1.7	82.2	79.2	85.0	14.8	0.2	9.6	9.3	-0.1
2074-2075	1.7	82.3	79.4	85.1	14.7	0.0	9.5	9.4	-0.1
2075-2076	1.7	82.5	79.5	85.2	14.6	-0.2	9.4	9.5	-0.1

Cuadro 8

Indicadores del crecimiento poblacional estimados y proyectados, 1950 - 2100

Período	TGF (hijos por mujer)	Esperanza de vida al nacer			Tasa de mortalidad infantil (def. < 1 año por 1000 nacidos vivos)	Tasa de crecimiento exponencial (por 1000)	Tasa bruta de natalidad (por 1000)	Tasa bruta de Mortalidad (por 1000)	Tasa neta de migración (por 1000)
		Total	Hombres	Mujeres					
2076-2077	1.6	82.6	79.7	85.4	14.5	-0.4	9.3	9.7	-0.1
2077-2078	1.6	82.7	79.8	85.5	14.4	-0.6	9.3	9.8	-0.1
2078-2079	1.6	82.9	80.0	85.6	14.3	-0.8	9.2	9.9	-0.1
2079-2080	1.6	83.0	80.1	85.8	14.2	-1.1	9.1	10.1	-0.1
2080-2081	1.6	83.1	80.3	85.9	14.0	-1.3	9.0	10.2	-0.1
2081-2082	1.6	83.3	80.4	86.0	13.9	-1.5	9.0	10.4	-0.1
2082-2083	1.6	83.4	80.6	86.2	13.8	-1.7	8.9	10.5	-0.1
2083-2084	1.6	83.5	80.7	86.3	13.7	-1.9	8.8	10.6	-0.1
2084-2085	1.6	83.7	80.8	86.4	13.6	-2.1	8.8	10.8	-0.1
2085-2086	1.6	83.8	81.0	86.5	13.5	-2.3	8.7	10.9	-0.1
2086-2087	1.6	83.9	81.1	86.6	13.4	-2.4	8.6	11.0	-0.1
2087-2088	1.6	84.1	81.2	86.8	13.3	-2.6	8.6	11.2	-0.1
2088-2089	1.6	84.2	81.4	86.9	13.2	-2.8	8.5	11.3	0.0
2089-2090	1.6	84.3	81.5	87.0	13.1	-3.0	8.5	11.4	0.0
2090-2091	1.6	84.5	81.7	87.1	13.0	-3.1	8.4	11.5	0.0
2091-2092	1.6	84.6	81.8	87.2	12.9	-3.3	8.4	11.6	0.0
2092-2093	1.6	84.7	81.9	87.4	12.8	-3.5	8.3	11.7	0.0
2093-2094	1.6	84.8	82.1	87.5	12.7	-3.6	8.3	11.8	0.0
2094-2095	1.6	85.0	82.2	87.6	12.6	-3.8	8.2	11.9	0.0
2095-2096	1.6	85.1	82.3	87.7	12.5	-3.9	8.2	12.0	0.0
2096-2097	1.6	85.2	82.4	87.8	12.4	-4.0	8.2	12.1	0.0
2097-2098	1.6	85.3	82.6	87.9	12.3	-4.2	8.1	12.2	0.0
2098-2099	1.6	85.4	82.7	88.0	12.2	-4.3	8.1	12.3	0.0
2099-2100	1.6	85.6	82.8	88.1	12.1	-4.4	8.0	12.4	0.0

8.

RESULTADOS DE ESTIMACIONES Y PROYECCIONES DE POBLACIÓN 2000 - 2050

Cuadro 9		Estimación y proyección de la población total por edades simples, 2000 - 2050									
Edad	2000	2001	2002	2003	2004	2005	2006	2007	2008	2009	
Total	11,589,761	11,871,565	12,147,518	12,415,334	12,682,108	12,948,292	13,213,330	13,477,017	13,739,299	14,000,190	
0 - 4	1,857,057	1,883,931	1,900,526	1,897,612	1,888,519	1,867,260	1,845,139	1,831,513	1,831,438	1,831,436	
0	393,484	393,931	384,981	371,135	371,044	370,851	370,631	370,478	370,404	370,385	
1	376,656	388,699	389,410	380,852	367,260	367,282	367,189	367,069	367,026	367,062	
2	368,521	374,764	386,916	387,792	379,294	365,778	365,843	365,794	365,722	365,726	
3	360,719	367,017	373,345	385,574	386,458	377,996	364,544	364,646	364,633	364,598	
4	357,677	359,520	365,874	372,259	384,463	385,353	376,932	363,526	363,653	363,665	
5 - 9	1,717,256	1,737,860	1,754,975	1,774,055	1,795,127	1,824,953	1,852,942	1,870,532	1,868,353	1,859,979	
5	354,103	356,594	358,491	364,902	371,268	383,464	384,377	375,988	362,611	362,756	
6	349,685	353,006	355,556	357,532	363,931	370,301	382,510	383,443	375,075	361,722	
7	344,299	348,525	351,908	354,566	356,554	362,976	369,359	381,578	382,523	374,174	
8	338,116	343,036	347,328	350,861	353,561	355,604	362,037	368,428	380,652	381,608	
9	331,053	336,699	341,692	346,194	349,813	352,608	354,659	361,095	367,492	379,719	
10 - 14	1,526,227	1,561,613	1,595,588	1,628,682	1,659,413	1,687,057	1,710,286	1,729,136	1,748,875	1,770,255	
10	323,153	329,497	335,223	340,477	345,101	348,846	351,645	353,696	360,136	366,535	
11	314,595	321,472	327,901	333,927	339,333	344,109	347,851	350,644	352,696	359,136	
12	305,592	312,820	319,785	326,540	332,734	338,305	343,072	346,801	349,592	351,641	
13	296,236	303,670	310,992	318,323	325,275	331,659	337,216	341,963	345,684	348,468	
14	286,651	294,154	301,687	309,415	316,970	324,138	330,502	336,032	340,767	344,475	
15 - 19	1,290,311	1,325,811	1,362,585	1,401,840	1,442,269	1,483,321	1,523,203	1,560,845	1,595,506	1,626,659	
15	276,954	284,415	292,022	299,997	307,974	315,765	322,908	329,237	334,748	339,465	
16	267,334	274,653	282,217	290,274	298,502	306,716	314,475	321,575	327,877	333,363	
17	257,872	264,998	272,419	280,401	288,679	297,114	305,293	313,004	320,073	326,344	
18	248,655	255,512	262,738	270,499	278,625	287,044	295,448	303,583	311,260	318,296	
19	239,496	246,233	253,189	260,669	268,489	276,682	285,079	293,446	301,548	309,191	
20 - 24	1,073,654	1,101,948	1,132,259	1,164,268	1,197,312	1,231,803	1,268,500	1,307,003	1,346,910	1,387,449	
20	230,806	237,051	243,885	251,003	258,451	266,261	274,440	282,810	291,144	299,213	
21	222,452	228,371	234,710	241,598	248,584	255,934	263,744	271,907	280,248	288,551	
22	214,467	220,078	226,086	232,393	239,074	245,896	253,254	261,057	269,193	277,506	
23	206,760	212,103	217,801	223,773	229,875	236,393	243,223	250,573	258,349	266,457	
24	199,169	204,345	209,777	215,501	221,328	227,319	233,839	240,656	247,976	255,722	
25 - 29	879,248	905,017	931,325	959,008	986,930	1,015,428	1,044,189	1,073,679	1,104,189	1,136,234	
25	191,528	196,628	201,899	207,447	213,104	218,891	224,881	231,381	238,167	245,455	
26	183,791	188,868	194,070	199,549	205,113	210,806	216,584	222,549	229,015	235,768	
27	175,744	181,066	186,248	191,729	197,288	202,947	208,627	214,376	220,305	226,736	
28	167,941	173,072	178,497	183,971	189,549	195,221	200,869	206,520	212,234	218,128	
29	160,244	165,383	170,611	176,312	181,876	187,563	193,228	198,853	204,468	210,147	
30 - 34	694,646	718,473	743,374	769,966	797,619	826,053	854,639	883,155	911,434	939,302	
30	152,774	157,839	163,067	168,548	174,327	179,993	185,676	191,322	196,909	202,488	
31	145,535	150,477	155,626	161,104	166,671	172,559	178,225	183,892	189,499	195,049	
32	138,604	143,369	148,389	153,778	159,339	165,018	170,908	176,560	182,190	187,759	
33	131,987	136,593	141,430	146,667	152,131	157,794	163,476	169,355	174,969	180,562	
34	125,746	130,195	134,862	139,869	145,151	150,689	156,354	162,026	167,867	173,444	
35 - 39	551,427	570,167	590,022	611,060	633,193	657,021	682,196	708,486	735,501	763,176	
35	119,906	124,171	128,670	133,459	138,482	143,809	149,349	155,004	160,638	166,441	
36	114,940	118,538	122,843	127,418	132,196	137,236	142,566	148,096	153,713	159,308	
37	109,999	113,760	117,392	121,732	126,272	131,043	136,085	141,406	146,896	152,475	
38	105,416	109,040	112,822	116,439	120,710	125,207	129,978	135,007	140,290	145,742	
39	101,166	104,658	108,295	112,012	115,533	119,726	124,218	128,973	133,964	139,210	
40 - 44	448,910	464,855	481,289	497,852	514,523	531,124	548,692	567,425	587,446	608,857	
40	97,185	100,580	104,076	107,610	111,208	114,624	118,806	123,277	127,994	132,947	
41	93,382	96,661	100,057	103,453	106,873	110,366	113,768	117,925	122,357	127,035	
42	89,703	92,877	96,156	99,464	102,760	106,085	109,561	112,935	117,054	121,448	
43	86,090	89,174	92,351	95,562	98,786	102,003	105,311	108,759	112,099	116,180	
44	82,550	85,563	88,649	91,763	94,896	98,046	101,246	104,529	107,942	111,247	
45 - 49	364,562	377,842	391,825	405,889	420,006	434,186	448,852	463,902	479,263	494,981	
45	79,078	82,028	85,042	88,068	91,106	94,168	97,303	100,479	103,728	107,106	
46	75,741	78,591	81,541	84,483	87,424	90,385	93,433	96,545	99,687	102,903	
47	72,618	75,319	78,164	81,021	83,863	86,712	89,658	92,685	95,765	98,874	
48	69,809	72,308	74,998	77,711	80,442	83,164	85,997	88,922	91,917	94,966	
49	67,316	69,596	72,080	74,606	77,171	79,757	82,461	85,271	88,166	91,132	

Cuadro 9 Estimación y proyección de la población total por edades simples, 2000 - 2050

Edad	2000	2001	2002	2003	2004	2005	2006	2007	2008	2009
50 - 54	306,036	314,383	323,526	333,078	343,093	353,533	364,543	376,286	388,737	401,812
50	64,925	67,162	69,424	71,726	74,089	76,494	79,060	81,740	84,522	87,389
51	63,030	64,733	66,953	69,050	71,203	73,416	75,800	78,341	80,994	83,750
52	61,231	62,755	64,449	66,532	68,505	70,530	72,722	75,082	77,600	80,229
53	59,393	60,838	62,358	63,962	65,950	67,828	69,834	72,006	74,346	76,844
54	57,457	58,895	60,342	61,808	63,346	65,265	67,127	69,117	71,275	73,600
55 - 59	255,374	262,153	269,261	276,649	284,032	291,408	299,124	307,199	315,837	325,200
55	55,383	56,844	58,289	59,719	61,151	62,652	64,557	66,407	68,388	70,535
56	53,210	54,667	56,139	57,600	59,021	60,443	61,935	63,830	65,676	67,651
57	51,008	52,407	53,879	55,395	56,866	58,296	59,713	61,201	63,094	64,939
58	48,890	50,179	51,593	53,114	54,642	56,127	57,551	58,968	60,461	62,355
59	46,883	48,056	49,361	50,821	52,352	53,890	55,368	56,793	58,218	59,720
60 - 64	206,611	211,317	216,417	222,204	228,544	235,393	242,555	249,929	257,420	264,923
60	44,988	46,053	47,240	48,587	50,051	51,586	53,116	54,595	56,030	57,467
61	43,132	44,117	45,199	46,437	47,796	49,270	50,797	52,328	53,818	55,266
62	41,313	42,221	43,224	44,368	45,626	47,002	48,467	49,994	51,538	53,042
63	39,491	40,372	41,300	42,371	43,539	44,818	46,186	47,652	49,193	50,751
64	37,687	38,554	39,454	40,441	41,532	42,717	43,989	45,360	46,841	48,397
65 - 69	160,734	165,174	169,670	174,426	179,288	184,332	189,554	195,114	201,150	207,716
65	35,857	36,748	37,632	38,587	39,591	40,694	41,873	43,149	44,537	46,034
66	34,010	34,901	35,809	36,747	37,719	38,736	39,832	41,016	42,310	43,714
67	32,137	33,032	33,939	34,903	35,859	36,845	37,856	38,957	40,160	41,470
68	30,284	31,161	32,070	33,026	34,001	34,967	35,946	36,961	38,080	39,300
69	28,446	29,332	30,220	31,163	32,118	33,090	34,047	35,031	36,063	37,198
70 - 74	115,720	120,114	124,551	128,952	133,262	137,526	141,917	146,458	151,207	156,143
70	26,644	27,534	28,427	29,329	30,254	31,190	32,152	33,111	34,110	35,156
71	24,860	25,757	26,651	27,543	28,416	29,313	30,237	31,198	32,169	33,179
72	23,109	23,996	24,894	25,774	26,628	27,464	28,348	29,270	30,239	31,218
73	21,389	22,262	23,146	24,021	24,857	25,667	26,492	27,371	28,299	29,271
74	19,718	20,565	21,433	22,285	23,107	23,892	24,688	25,508	26,390	27,319
75 - 79	74,670	78,539	82,500	86,418	90,161	93,748	97,341	100,992	104,746	108,653
75	18,080	18,907	19,747	20,578	21,373	22,141	22,910	23,698	24,518	25,398
76	16,465	17,275	18,094	18,896	19,669	20,409	21,158	21,916	22,699	23,514
77	14,878	15,664	16,464	17,248	17,993	18,712	19,430	20,164	20,913	21,687
78	13,352	14,094	14,868	15,633	16,359	17,050	17,744	18,443	19,164	19,899
79	11,895	12,599	13,327	14,063	14,767	15,436	16,099	16,771	17,452	18,155
80 - 84	40,921	43,611	46,490	49,427	52,312	55,120	57,964	60,836	63,755	66,708
80	10,538	11,183	11,871	12,559	13,233	13,877	14,515	15,152	15,803	16,463
81	9,263	9,864	10,491	11,137	11,762	12,375	12,987	13,597	14,210	14,838
82	8,088	8,626	9,209	9,794	10,376	10,941	11,519	12,100	12,685	13,271
83	7,009	7,488	8,008	8,548	9,072	9,593	10,123	10,670	11,223	11,779
84	6,023	6,450	6,911	7,389	7,869	8,334	8,820	9,317	9,834	10,357
85 - 89	18,369	19,862	21,473	23,116	24,735	26,341	28,026	29,802	31,671	33,624
85	5,124	5,506	5,916	6,335	6,755	7,177	7,608	8,061	8,529	9,014
86	4,315	4,651	5,014	5,385	5,750	6,115	6,504	6,903	7,325	7,762
87	3,588	3,886	4,204	4,530	4,849	5,164	5,498	5,856	6,226	6,616
88	2,948	3,206	3,486	3,768	4,045	4,317	4,603	4,909	5,238	5,579
89	2,394	2,613	2,853	3,098	3,336	3,568	3,813	4,073	4,353	4,653
90 - 94	6,180	6,825	7,540	8,273	8,992	9,695	10,432	11,206	12,030	12,906
90	1,917	2,103	2,306	2,513	2,716	2,913	3,121	3,342	3,578	3,831
91	1,514	1,666	1,837	2,011	2,180	2,346	2,519	2,701	2,896	3,103
92	1,175	1,301	1,440	1,584	1,725	1,862	2,006	2,156	2,314	2,484
93	898	998	1,111	1,228	1,343	1,456	1,572	1,696	1,825	1,961
94	676	757	846	937	1,028	1,118	1,214	1,311	1,417	1,527
95 - 99	1,616	1,796	2,001	2,186	2,356	2,521	2,724	2,960	3,217	3,497
95	508	569	639	708	775	844	919	999	1,080	1,170
96	385	431	483	533	580	627	683	745	811	878
97	301	333	372	403	434	462	499	545	595	649
98	239	263	288	310	324	339	362	392	428	469
99	183	200	219	232	243	249	261	279	303	331
100 o más	232	274	321	373	422	469	512	559	614	680

Cuadro 9

Estimación y proyección de la población total por edades simples, 2000 - 2050

Edad	2010	2011	2012	2013	2014	2015	2016	2017	2018	2019
Total	14,259,687	14,521,515	14,781,942	15,043,981	15,306,316	15,567,419	15,827,690	16,087,418	16,346,950	16,604,026
0 - 4	1,831,677	1,835,951	1,840,483	1,848,389	1,858,346	1,868,690	1,875,914	1,883,801	1,889,295	1,890,427
0	370,422	374,228	374,364	377,678	379,740	380,183	380,820	381,618	382,464	380,494
1	367,152	367,297	371,184	371,427	374,827	376,986	377,538	378,283	379,202	379,860
2	365,810	365,948	366,139	370,065	370,354	373,795	376,001	376,602	377,407	378,352
3	364,638	364,757	364,931	365,157	369,112	369,437	372,913	375,155	375,803	376,632
4	363,655	363,721	363,865	364,062	364,313	368,289	368,642	372,143	374,419	375,089
5 - 9	1,839,469	1,818,061	1,805,115	1,805,668	1,806,283	1,807,144	1,812,004	1,817,175	1,825,726	1,836,377
5	362,787	362,795	362,880	363,041	363,254	363,524	367,518	367,894	371,418	373,710
6	361,883	361,928	361,952	362,050	362,225	362,452	362,741	366,751	367,149	370,694
7	360,842	361,015	361,074	361,110	361,218	361,407	361,650	361,957	365,984	366,404
8	373,275	359,961	360,146	360,213	360,259	360,379	360,582	360,842	361,165	365,213
9	380,682	372,362	359,063	359,254	359,327	359,382	359,513	359,731	360,010	360,356
10 - 14	1,800,133	1,828,177	1,845,854	1,843,797	1,835,548	1,815,192	1,793,974	1,781,236	1,782,029	1,783,047
10	378,763	379,731	371,422	358,133	358,328	358,406	358,472	358,616	358,852	359,157
11	365,534	377,759	378,730	370,425	357,143	357,341	357,426	357,502	357,661	357,925
12	358,077	364,470	376,689	377,655	369,352	356,076	356,277	356,370	356,457	356,648
13	350,511	356,937	363,321	375,525	376,483	368,179	354,911	355,117	355,216	355,338
14	347,248	349,280	355,692	362,059	374,242	375,190	366,888	353,631	353,843	353,979
15 - 19	1,653,740	1,676,459	1,694,878	1,714,173	1,735,090	1,764,480	1,792,069	1,809,379	1,807,118	1,799,063
15	343,155	345,912	347,927	354,317	360,661	372,819	373,758	365,461	352,218	352,471
16	338,055	341,721	344,456	346,447	352,806	359,124	371,254	372,186	363,899	350,713
17	331,800	336,463	340,102	342,807	344,770	351,097	357,391	369,497	370,426	362,197
18	324,535	329,960	334,594	338,201	340,876	342,813	349,116	355,395	367,476	368,459
19	316,195	322,403	327,799	332,401	335,977	338,627	340,550	346,840	353,099	365,223
20 - 24	1,427,741	1,466,818	1,503,711	1,537,625	1,568,041	1,594,424	1,616,552	1,634,538	1,653,433	1,674,411
20	306,825	313,798	319,978	325,341	329,912	333,464	336,102	338,025	344,291	350,610
21	296,591	304,175	311,122	317,272	322,606	327,156	330,700	333,344	335,249	341,583
22	285,782	293,797	301,355	308,273	314,397	319,711	324,256	327,810	330,437	332,426
23	274,743	282,992	290,981	298,509	305,399	311,502	316,810	321,363	324,907	327,619
24	263,800	272,056	280,275	288,230	295,727	302,591	308,684	313,996	318,549	322,173
25 - 29	1,170,170	1,206,151	1,243,851	1,282,926	1,322,618	1,362,077	1,400,396	1,436,681	1,470,256	1,500,873
25	253,168	261,214	269,437	277,620	285,539	293,007	299,856	305,949	311,269	315,898
26	243,021	250,699	258,710	266,893	275,038	282,923	290,372	297,214	303,325	308,716
27	233,453	240,670	248,312	256,281	264,423	272,533	280,393	287,831	294,692	300,867
28	224,523	231,204	238,383	245,984	253,911	262,017	270,099	277,945	285,392	292,312
29	216,005	222,364	229,009	236,148	243,707	251,597	259,676	267,742	275,578	283,080
30 - 34	967,092	995,005	1,023,607	1,053,217	1,084,336	1,117,339	1,152,408	1,189,284	1,227,528	1,266,841
30	208,132	213,954	220,278	226,882	233,981	241,503	249,364	257,426	265,464	273,351
31	200,593	206,201	211,988	218,272	224,836	231,899	239,392	247,235	255,251	263,335
32	193,273	198,781	204,354	210,104	216,349	222,877	229,911	237,386	245,174	253,232
33	186,094	191,573	197,047	202,582	208,295	214,505	221,005	228,020	235,445	243,271
34	179,000	184,496	189,940	195,377	200,875	206,555	212,736	219,217	226,194	233,652
35 - 39	790,992	818,764	846,345	873,695	900,640	927,515	954,549	982,329	1,011,241	1,041,944
35	171,980	177,500	182,960	188,366	193,766	199,230	204,881	211,040	217,494	224,500
36	165,073	170,575	176,058	181,480	186,847	192,212	197,646	203,274	209,418	215,895
37	158,032	163,759	169,225	174,669	180,052	185,383	190,717	196,127	201,747	207,911
38	151,283	156,803	162,492	167,920	173,325	178,672	183,972	189,281	194,682	200,320
39	144,624	150,127	155,610	161,260	166,650	172,018	177,333	182,607	187,900	193,318
40 - 44	632,014	656,342	681,657	707,689	734,370	761,196	787,993	814,648	841,135	867,489
40	138,153	143,528	148,992	154,434	160,044	165,395	170,728	176,015	181,265	186,572
41	131,949	137,114	142,449	147,871	153,271	158,841	164,155	169,457	174,713	179,974
42	126,086	130,960	136,084	141,377	146,757	152,116	157,647	162,930	168,197	173,460
43	120,535	125,133	129,967	135,049	140,300	145,638	150,958	156,455	161,705	166,976
44	115,291	119,607	124,165	128,958	133,998	139,206	144,505	149,791	155,255	160,507
45 - 49	510,871	527,622	545,468	564,568	585,026	607,193	630,519	654,839	679,941	705,872
45	110,375	114,382	118,659	123,176	127,927	132,925	138,093	143,356	148,611	154,074
46	106,246	109,481	113,450	117,688	122,164	126,873	131,832	136,963	142,198	147,449
47	102,057	105,367	108,568	112,500	116,699	121,136	125,806	130,729	135,833	141,063
48	98,043	101,195	104,472	107,640	111,536	115,698	120,099	124,734	129,632	134,729
49	94,150	97,197	100,319	103,564	106,700	110,561	114,689	119,057	123,667	128,557
50 - 54	415,409	429,423	443,774	458,426	473,420	488,581	504,588	521,667	540,032	559,815
50	90,325	93,314	96,333	99,425	102,639	105,744	109,573	113,668	118,013	122,613
51	86,590	89,498	92,460	95,450	98,514	101,699	104,777	108,576	112,648	116,981
52	82,961	85,776	88,659	91,594	94,558	97,596	100,755	103,809	107,588	111,646
53	79,452	82,163	84,957	87,817	90,728	93,670	96,686	99,821	102,864	106,627
54	76,081	78,672	81,365	84,140	86,981	89,872	92,797	95,793	98,919	101,948

Cuadro 9

Estimación y proyección de la población total por edades simples, 2000 - 2050

Edad	2010	2011	2012	2013	2014	2015	2016	2017	2018	2019
55 - 59	335,372	346,104	357,549	369,673	382,400	395,628	409,254	423,192	437,490	452,063
55	72,849	75,316	77,893	80,571	83,332	86,157	89,032	91,940	94,932	98,041
56	69,791	72,096	74,553	77,119	79,785	82,534	85,346	88,207	91,114	94,086
57	66,912	69,047	71,347	73,796	76,354	79,012	81,751	84,550	87,413	90,297
58	64,202	66,176	68,309	70,606	73,051	75,604	78,255	80,983	83,786	86,622
59	61,618	63,469	65,447	67,581	69,878	72,321	74,870	77,512	80,245	83,017
60 - 64	272,438	280,345	288,629	297,448	306,950	317,212	328,000	339,425	351,521	364,004
60	58,980	60,884	62,741	64,725	66,862	69,161	71,603	74,144	76,792	79,492
61	56,716	58,242	60,153	62,018	64,009	66,150	68,451	70,888	73,434	76,045
62	54,505	55,969	57,509	59,428	61,302	63,301	65,446	67,743	70,186	72,693
63	52,269	53,748	55,228	56,783	58,711	60,596	62,602	64,745	67,050	69,452
64	49,968	51,502	52,998	54,494	56,066	58,004	59,898	61,905	64,059	66,322
65 - 69	214,775	222,234	229,954	237,787	245,638	253,515	261,751	270,293	279,358	288,801
65	47,604	49,189	50,739	52,252	53,765	55,353	57,299	59,195	61,215	63,328
66	45,226	46,809	48,408	49,973	51,502	53,032	54,633	56,578	58,489	60,466
67	42,889	44,414	46,009	47,619	49,198	50,741	52,284	53,889	55,845	57,712
68	40,625	42,056	43,591	45,195	46,815	48,405	49,956	51,502	53,122	55,030
69	38,431	39,766	41,207	42,748	44,358	45,984	47,579	49,129	50,687	52,265
70 - 74	161,319	166,781	172,610	178,872	185,606	192,777	200,299	208,018	215,841	223,484
70	36,303	37,545	38,887	40,334	41,877	43,488	45,114	46,702	48,258	49,773
71	34,235	35,390	36,637	37,982	39,429	40,970	42,576	44,189	45,776	47,287
72	32,235	33,297	34,455	35,704	37,047	38,490	40,022	41,613	43,217	44,756
73	30,255	31,274	32,338	33,497	34,743	36,080	37,513	39,027	40,605	42,158
74	28,291	29,275	30,293	31,355	32,510	33,749	35,074	36,487	37,985	39,510
75 - 79	112,729	117,001	121,446	126,068	130,852	135,848	141,091	146,622	152,502	158,653
75	26,323	27,290	28,269	29,282	30,337	31,483	32,708	34,012	35,405	36,849
76	24,387	25,303	26,259	27,228	28,229	29,272	30,402	31,603	32,883	34,223
77	22,491	23,351	24,253	25,193	26,146	27,130	28,154	29,257	30,430	31,657
78	20,658	21,447	22,288	23,170	24,088	25,020	25,980	26,976	28,048	29,168
79	18,870	19,610	20,377	21,195	22,052	22,943	23,847	24,774	25,736	26,756
80 - 84	69,710	72,770	75,906	79,128	82,473	85,954	89,583	93,335	97,207	101,135
80	17,144	17,836	18,552	19,295	20,086	20,913	21,773	22,641	23,532	24,444
81	15,473	16,131	16,797	17,487	18,203	18,964	19,758	20,581	21,412	22,252
82	13,873	14,482	15,112	15,751	16,412	17,098	17,824	18,582	19,365	20,144
83	12,337	12,910	13,491	14,091	14,700	15,330	15,983	16,670	17,389	18,119
84	10,883	11,411	11,954	12,504	13,072	13,649	14,245	14,861	15,509	16,176
85 - 89	35,642	37,713	39,821	41,969	44,148	46,372	48,635	50,951	53,329	55,732
85	9,505	10,000	10,496	11,007	11,525	12,060	12,602	13,162	13,740	14,337
86	8,215	8,672	9,135	9,599	10,076	10,562	11,062	11,567	12,089	12,618
87	7,021	7,441	7,864	8,294	8,725	9,167	9,619	10,082	10,551	11,025
88	5,937	6,309	6,696	7,085	7,482	7,879	8,286	8,702	9,129	9,552
89	4,964	5,291	5,630	5,984	6,340	6,704	7,066	7,438	7,820	8,200
90 - 94	13,841	14,836	15,889	16,997	18,159	19,360	20,598	21,859	23,147	24,436
90	4,103	4,385	4,682	4,989	5,310	5,633	5,963	6,291	6,630	6,967
91	3,325	3,565	3,813	4,074	4,346	4,629	4,915	5,207	5,497	5,795
92	2,664	2,857	3,066	3,283	3,511	3,748	3,996	4,247	4,503	4,754
93	2,107	2,263	2,429	2,609	2,797	2,994	3,199	3,414	3,632	3,851
94	1,642	1,766	1,899	2,042	2,195	2,356	2,525	2,700	2,885	3,069
95 - 99	3,794	4,106	4,438	4,791	5,168	5,576	6,011	6,474	6,964	7,467
95	1,262	1,359	1,463	1,575	1,695	1,825	1,961	2,104	2,253	2,407
96	953	1,029	1,110	1,196	1,289	1,390	1,498	1,612	1,732	1,853
97	704	765	827	894	964	1,040	1,124	1,213	1,307	1,404
98	512	556	605	655	709	767	828	896	969	1,043
99	363	397	433	471	511	554	600	649	703	760
100 o más	759	852	957	1,075	1,204	1,346	1,502	1,672	1,857	2,092

Cuadro 9

Estimación y proyección de la población total por edades simples, 2000 - 2050

Edad	2020	2021	2022	2023	2024	2025	2026	2027	2028	2029
Total	16,858,333	17,109,746	17,357,886	17,602,431	17,843,132	18,079,810	18,312,373	18,540,770	18,764,984	18,985,066
0 - 4	1,887,973	1,881,462	1,870,482	1,855,091	1,837,747	1,819,395	1,800,354	1,780,957	1,761,519	1,742,316
0	377,500	374,196	370,614	366,819	362,885	358,884	354,888	350,953	347,121	343,426
1	377,911	374,946	371,672	368,123	364,361	360,460	356,494	352,532	348,630	344,831
2	379,027	377,102	374,160	370,910	367,384	363,644	359,765	355,821	351,879	347,997
3	377,596	378,293	376,391	373,473	370,246	366,742	363,024	359,166	355,242	351,320
4	375,939	376,925	377,645	375,766	372,871	369,665	366,183	362,485	358,647	354,742
5 - 9	1,847,476	1,855,488	1,864,141	1,870,015	1,871,734	1,869,877	1,863,954	1,853,556	1,838,732	1,821,935
5	374,402	375,277	376,287	377,029	375,174	372,301	369,117	365,656	361,978	358,160
6	373,009	373,728	374,628	375,662	376,427	374,596	371,745	368,584	365,143	361,486
7	369,973	372,316	373,062	373,987	375,045	375,833	374,026	371,198	368,058	364,638
8	365,660	369,257	371,628	372,402	373,352	374,434	375,246	373,462	370,657	367,538
9	364,432	364,910	368,536	370,935	371,736	372,713	373,820	374,656	372,896	370,113
10 - 14	1,784,466	1,790,001	1,795,928	1,805,271	1,816,719	1,828,598	1,837,358	1,846,725	1,853,283	1,855,666
10	359,533	363,642	364,152	367,808	370,236	371,064	372,068	373,201	374,061	372,325
11	358,265	358,678	362,821	363,365	367,052	369,511	370,368	371,400	372,559	373,445
12	356,950	357,332	357,784	361,963	362,543	366,262	368,753	369,641	370,702	371,889
13	355,571	355,919	356,345	356,838	361,055	361,672	365,425	367,950	368,870	369,962
14	354,147	354,430	354,826	355,297	355,833	360,089	360,744	364,533	367,091	368,045
15 - 19	1,779,363	1,759,140	1,747,592	1,749,654	1,751,957	1,754,626	1,761,337	1,768,380	1,778,774	1,791,208
15	352,657	352,879	353,214	353,660	354,177	354,758	359,053	359,748	363,573	366,166
16	351,021	351,264	351,542	351,930	352,425	352,990	353,616	357,951	358,687	362,548
17	349,088	349,460	349,765	350,101	350,545	351,092	351,707	352,381	356,758	357,536
18	360,312	347,298	347,740	348,113	348,513	349,018	349,622	350,293	351,018	355,439
19	366,285	358,239	345,331	345,850	346,297	346,768	347,339	348,007	348,738	349,519
20 - 24	1,704,341	1,733,015	1,751,929	1,751,808	1,745,997	1,728,602	1,710,590	1,701,069	1,704,928	1,708,940
20	362,803	363,961	356,023	343,228	343,830	344,356	344,902	345,544	346,279	347,074
21	347,991	360,269	361,529	353,705	341,029	341,718	342,327	342,952	343,668	344,473
22	338,854	345,364	357,727	359,090	351,380	338,823	339,599	340,291	340,994	341,786
23	329,710	336,241	342,847	355,290	356,749	349,149	336,705	337,564	338,334	339,112
24	324,983	327,180	333,803	340,495	353,009	354,556	347,057	334,718	335,653	336,495
25 - 29	1,527,995	1,551,369	1,571,036	1,592,098	1,615,278	1,647,272	1,677,912	1,698,780	1,700,697	1,696,882
25	319,612	322,522	324,815	331,520	338,289	350,866	352,493	345,087	332,847	333,851
26	313,427	317,232	320,231	322,610	329,387	336,224	348,854	350,553	343,234	331,086
27	306,334	311,130	315,016	318,094	320,550	327,390	334,288	346,963	348,727	341,487
28	298,557	304,102	308,974	312,934	316,084	318,609	325,506	332,458	345,171	346,994
29	290,065	296,383	302,000	306,940	310,968	314,183	316,771	323,719	330,718	343,464
30 - 34	1,306,439	1,345,431	1,382,859	1,417,935	1,450,120	1,478,821	1,503,730	1,524,890	1,547,352	1,571,836
30	280,912	287,965	294,347	300,028	305,029	309,118	312,392	315,037	322,029	329,070
31	271,276	278,898	286,010	292,449	298,186	303,242	307,384	310,710	313,406	320,435
32	261,365	269,360	277,034	284,197	290,686	296,471	301,573	305,762	309,133	311,874
33	251,371	259,553	267,592	275,310	282,515	289,046	294,872	300,013	304,241	307,652
34	241,515	249,655	257,876	265,951	273,704	280,944	287,509	293,368	298,543	302,805
35 - 39	1,074,814	1,110,020	1,147,281	1,186,324	1,226,440	1,266,825	1,306,564	1,344,714	1,380,502	1,413,394
35	231,990	239,887	248,060	256,310	264,413	272,194	279,460	286,053	291,940	297,142
36	222,929	230,448	238,372	246,569	254,840	262,964	270,766	278,052	284,667	290,576
37	214,413	221,472	229,013	236,957	245,171	253,457	261,597	269,414	276,715	283,348
38	206,506	213,031	220,110	227,668	235,626	243,852	252,149	260,300	268,127	275,440
39	198,976	205,182	211,726	218,820	226,390	234,358	242,592	250,895	259,053	266,888
40 - 44	894,072	921,109	949,131	978,456	1,009,565	1,042,792	1,078,287	1,115,775	1,154,988	1,195,238
40	192,008	197,686	203,907	210,465	217,571	225,149	233,123	241,361	249,667	257,829
41	185,296	190,749	196,442	202,675	209,243	216,356	223,938	231,914	240,152	248,458
42	178,734	184,071	189,537	195,241	201,483	208,056	215,172	222,755	230,730	238,966
43	172,249	177,535	182,883	188,359	194,070	200,317	206,892	214,008	221,589	229,559
44	165,785	171,068	176,362	181,716	187,198	192,914	199,162	205,737	212,850	220,426
45 - 49	732,166	758,653	785,203	811,798	838,286	864,994	892,129	920,219	949,567	980,655
45	159,331	164,616	169,903	175,203	180,560	186,045	191,762	198,009	204,580	211,688
46	152,915	158,175	163,464	168,752	174,054	179,411	184,897	190,613	196,855	203,421
47	146,315	151,781	157,043	162,331	167,619	172,920	178,276	183,759	189,471	195,707
48	139,956	145,208	150,672	155,932	161,218	166,502	171,800	177,152	182,630	188,336
49	133,649	138,873	144,121	149,580	154,835	160,116	165,394	170,686	176,031	181,503
50 - 54	581,407	604,287	628,300	653,200	678,942	705,042	731,323	757,656	784,031	810,294
50	127,497	132,583	137,800	143,040	148,491	153,738	159,010	164,280	169,563	174,899
51	121,572	126,447	131,524	136,730	141,959	147,398	152,634	157,895	163,154	168,424
52	115,969	120,549	125,411	130,474	135,666	140,881	146,305	151,526	156,773	162,017
53	110,673	114,982	119,547	124,392	129,438	134,612	139,808	145,214	150,417	155,647
54	105,696	109,726	114,018	118,564	123,388	128,413	133,566	138,741	144,124	149,307

Cuadro 9

Estimación y proyección de la población total por edades simples, 2000 - 2050

Edad	2020	2021	2022	2023	2024	2025	2026	2027	2028	2029
55 - 59	466,786	482,334	498,964	516,864	536,165	557,220	579,534	602,956	627,249	652,374
55	101,056	104,785	108,795	113,065	117,588	122,388	127,389	132,516	137,667	143,025
56	97,177	100,174	103,880	107,865	112,110	116,606	121,378	126,351	131,449	136,573
57	93,247	96,315	99,291	102,971	106,928	111,143	115,610	120,350	125,291	130,358
58	89,481	92,405	95,447	98,399	102,050	105,975	110,158	114,592	119,297	124,204
59	85,825	88,655	91,551	94,564	97,489	101,108	104,999	109,147	113,545	118,214
60 - 64	376,808	389,872	403,155	416,664	430,464	444,431	459,216	475,059	492,137	510,574
60	82,231	85,007	87,805	90,671	93,653	96,549	100,134	103,989	108,099	112,458
61	78,710	81,414	84,155	86,919	89,753	92,703	95,568	99,116	102,932	107,002
62	75,266	77,893	80,560	83,265	85,993	88,793	91,710	94,542	98,051	101,826
63	71,919	74,452	77,038	79,667	82,334	85,026	87,790	90,671	93,470	96,938
64	68,682	71,106	73,597	76,142	78,731	81,360	84,014	86,741	89,585	92,350
65 - 69	298,704	308,879	319,475	330,494	341,905	353,648	365,675	377,947	390,475	403,311
65	65,547	67,862	70,243	72,690	75,194	77,741	80,331	82,947	85,637	88,442
66	62,535	64,708	66,978	69,314	71,717	74,178	76,684	79,234	81,810	84,461
67	59,646	61,669	63,795	66,019	68,310	70,668	73,086	75,550	78,059	80,595
68	56,853	58,740	60,717	62,798	64,976	67,221	69,534	71,909	74,330	76,797
69	54,123	55,900	57,742	59,673	61,708	63,840	66,040	68,307	70,639	73,016
70 - 74	230,950	238,547	246,256	254,214	262,537	271,300	280,357	289,831	299,723	310,009
70	51,307	53,117	54,848	56,645	58,532	60,520	62,607	64,761	66,983	69,270
71	48,759	50,250	52,011	53,698	55,451	57,293	59,237	61,278	63,385	65,562
72	46,222	47,651	49,101	50,815	52,459	54,168	55,967	57,866	59,861	61,922
73	43,649	45,071	46,459	47,870	49,537	51,139	52,805	54,561	56,416	58,366
74	41,013	42,458	43,837	45,186	46,558	48,180	49,741	51,365	53,078	54,889
75 - 79	165,058	171,640	178,291	184,896	191,391	197,777	204,322	211,005	217,934	225,208
75	38,324	39,777	41,176	42,514	43,825	45,159	46,736	48,256	49,839	51,509
76	35,615	37,039	38,442	39,797	41,094	42,367	43,664	45,196	46,675	48,217
77	32,947	34,286	35,660	37,014	38,324	39,581	40,816	42,075	43,562	45,000
78	30,345	31,584	32,871	34,194	35,499	36,765	37,981	39,178	40,400	41,840
79	27,827	28,954	30,142	31,377	32,649	33,905	35,125	36,300	37,458	38,642
80 - 84	105,192	109,409	113,834	118,496	123,410	128,557	133,873	139,277	144,680	150,035
80	25,416	26,439	27,517	28,653	29,836	31,056	32,263	33,437	34,570	35,689
81	23,119	24,045	25,020	26,049	27,134	28,265	29,433	30,590	31,717	32,808
82	20,941	21,764	22,644	23,571	24,550	25,584	26,663	27,778	28,885	29,966
83	18,854	19,608	20,388	21,222	22,101	23,031	24,013	25,040	26,102	27,158
84	16,862	17,553	18,265	19,001	19,789	20,621	21,501	22,432	23,406	24,414
85 - 89	58,221	60,806	63,479	66,242	69,098	72,072	75,186	78,467	81,942	85,621
85	14,961	15,603	16,252	16,921	17,613	18,356	19,141	19,971	20,850	21,770
86	13,174	13,755	14,353	14,961	15,587	16,236	16,933	17,671	18,451	19,277
87	11,514	12,029	12,568	13,123	13,690	14,273	14,880	15,530	16,220	16,951
88	9,986	10,437	10,911	11,408	11,922	12,448	12,989	13,552	14,157	14,800
89	8,586	8,982	9,395	9,829	10,286	10,759	11,243	11,743	12,264	12,823
90 - 94	25,768	27,137	28,548	30,004	31,514	33,093	34,747	36,473	38,269	40,135
90	7,311	7,661	8,020	8,396	8,791	9,208	9,641	10,085	10,544	11,022
91	6,101	6,412	6,731	7,057	7,399	7,761	8,141	8,537	8,943	9,363
92	5,021	5,296	5,576	5,863	6,158	6,468	6,796	7,140	7,499	7,868
93	4,074	4,311	4,556	4,806	5,063	5,326	5,605	5,899	6,209	6,532
94	3,261	3,457	3,665	3,882	4,103	4,330	4,564	4,812	5,074	5,350
95 - 99	8,001	8,564	9,155	9,779	10,431	11,111	11,818	12,553	13,320	14,125
95	2,566	2,732	2,903	3,084	3,273	3,467	3,667	3,872	4,091	4,322
96	1,985	2,121	2,264	2,411	2,567	2,730	2,899	3,073	3,251	3,442
97	1,506	1,617	1,732	1,854	1,979	2,113	2,251	2,396	2,546	2,699
98	1,123	1,208	1,301	1,397	1,500	1,604	1,717	1,834	1,957	2,084
99	821	886	955	1,033	1,112	1,197	1,284	1,378	1,475	1,578
100 o más	2,333	2,583	2,847	3,128	3,432	3,757	4,107	4,481	4,882	5,310

Cuadro 9

Estimación y proyección de la población total por edades simples, 2000 - 2050

Edad	2030	2031	2032	2033	2034	2035	2036	2037	2038	2039
Total	19,201,062	19,413,049	19,621,108	19,825,325	20,025,745	20,222,438	20,415,445	20,604,788	20,790,470	20,972,450
0 - 4	1,723,567	1,705,441	1,688,058	1,671,480	1,655,731	1,640,808	1,626,668	1,613,247	1,600,459	1,588,185
0	339,887	336,523	333,335	330,318	327,465	324,760	322,189	319,729	317,349	315,018
1	341,168	337,659	334,325	331,165	328,175	325,347	322,667	320,120	317,682	315,325
2	344,217	340,573	337,082	333,765	330,621	327,646	324,833	322,167	319,634	317,209
3	347,456	343,694	340,068	336,594	333,292	330,163	327,202	324,403	321,751	319,230
4	350,839	346,992	343,248	339,638	336,178	332,892	329,777	326,828	324,043	321,403
5 - 9	1,804,117	1,785,589	1,766,686	1,747,727	1,728,982	1,710,672	1,692,968	1,675,982	1,659,783	1,644,400
5	354,273	350,388	346,559	342,831	339,236	335,792	332,520	329,419	326,483	323,710
6	357,686	353,818	349,951	346,140	342,428	338,848	335,420	332,162	329,074	326,151
7	361,001	357,221	353,372	349,522	345,728	342,033	338,468	335,054	331,811	328,737
8	364,140	360,522	356,762	352,932	349,099	345,323	341,643	338,094	334,695	331,466
9	367,017	363,640	360,042	356,302	352,491	348,676	344,917	341,253	337,720	334,336
10 - 14	1,854,447	1,849,142	1,839,341	1,825,097	1,808,859	1,791,578	1,773,564	1,755,154	1,736,667	1,718,372
10	369,565	366,492	363,137	359,559	355,839	352,047	348,250	344,508	340,862	337,344
11	371,734	368,999	365,950	362,617	359,061	355,362	351,589	347,812	344,088	340,459
12	372,802	371,117	368,408	365,384	362,074	358,541	354,864	351,111	347,355	343,649
13	371,178	372,119	370,461	367,780	364,782	361,496	357,988	354,333	350,602	346,868
14	369,168	370,415	371,385	369,757	367,103	364,132	360,873	357,390	353,760	350,052
15 - 19	1,804,019	1,813,680	1,823,898	1,831,286	1,834,473	1,834,033	1,829,483	1,820,420	1,806,903	1,791,373
15	367,154	368,310	369,588	370,589	368,991	366,367	363,424	360,193	356,737	353,133
16	365,176	366,199	367,389	368,699	369,731	368,164	365,571	362,658	359,457	356,029
17	361,435	364,100	365,160	366,386	367,729	368,794	367,260	364,700	361,820	358,650
18	356,265	360,205	362,910	364,011	365,276	366,655	367,755	366,258	363,735	360,890
19	353,989	354,866	358,851	361,601	362,746	364,053	365,473	366,611	365,154	362,671
20 - 24	1,713,228	1,721,455	1,729,931	1,741,669	1,755,362	1,769,364	1,780,188	1,791,504	1,799,963	1,804,199
20	347,915	352,437	353,369	357,401	360,198	361,391	362,743	364,205	365,384	363,970
21	345,335	346,240	350,816	351,807	355,887	358,734	359,977	361,376	362,882	364,105
22	342,661	343,591	344,560	349,191	350,239	354,369	357,266	358,558	360,005	361,556
23	339,975	340,917	341,912	342,942	347,624	348,727	352,905	355,848	357,188	358,680
24	337,342	338,270	339,274	340,328	341,414	346,143	347,297	351,517	354,504	355,888
25 - 29	1,681,508	1,665,436	1,657,689	1,663,107	1,668,602	1,674,300	1,683,835	1,693,554	1,706,447	1,721,225
25	334,758	335,668	336,657	337,718	338,825	339,962	344,734	345,935	350,195	353,221
26	332,153	333,120	334,087	335,131	336,242	337,399	338,582	343,393	344,636	348,931
27	329,427	330,550	331,572	332,591	333,684	334,841	336,043	337,268	342,113	343,395
28	339,829	327,851	329,026	330,098	331,164	332,302	333,501	334,745	336,008	340,884
29	345,341	338,247	326,347	327,569	328,687	329,796	330,975	332,213	333,495	334,794
30 - 34	1,604,969	1,636,697	1,658,689	1,661,877	1,659,343	1,645,337	1,630,590	1,624,023	1,630,420	1,636,854
30	341,842	343,768	336,740	324,915	326,179	327,338	328,487	329,703	330,977	332,293
31	327,511	340,304	342,274	335,308	323,553	324,856	326,052	327,237	328,487	329,793
32	318,934	326,042	338,849	340,858	333,950	322,261	323,599	324,829	326,045	327,326
33	310,432	317,519	324,653	337,469	339,513	332,659	321,033	322,401	323,662	324,906
34	306,250	309,064	316,173	323,327	336,148	338,223	331,419	319,853	321,249	322,536
35 - 39	1,442,802	1,468,431	1,490,319	1,513,459	1,538,562	1,572,178	1,604,369	1,626,901	1,630,827	1,629,081
35	301,433	304,908	307,751	314,877	322,046	334,867	336,970	330,214	318,706	320,126
36	295,801	300,116	303,616	306,485	313,623	320,804	333,621	335,748	329,038	317,586
37	289,274	294,518	298,852	302,374	305,266	312,413	319,602	332,411	334,559	327,892
38	282,085	288,026	293,285	297,636	301,176	304,087	311,241	318,435	331,234	333,400
39	274,209	280,863	286,815	292,087	296,451	300,007	302,935	310,093	317,290	330,077
40 - 44	1,235,734	1,275,576	1,313,840	1,349,767	1,382,830	1,412,451	1,438,336	1,460,524	1,483,934	1,509,266
40	265,667	272,993	279,654	285,614	290,895	295,272	298,841	301,784	308,944	316,142
41	256,620	264,458	271,786	278,451	284,417	289,705	294,093	297,673	300,630	307,788
42	247,268	255,427	263,262	270,590	277,257	283,226	288,519	292,916	296,506	299,475
43	237,790	246,086	254,239	262,069	269,394	276,061	282,032	287,329	291,732	295,331
44	228,389	236,612	244,899	253,043	260,867	268,187	274,851	280,822	286,122	290,530
45 - 49	1,013,806	1,049,172	1,086,480	1,125,474	1,165,479	1,205,719	1,245,320	1,283,378	1,319,141	1,352,094
45	219,256	227,209	235,421	243,697	251,831	259,645	266,958	273,618	279,587	284,887
46	210,520	218,078	226,018	234,217	242,481	250,601	258,404	265,709	272,362	278,328
47	202,265	209,354	216,899	224,825	233,009	241,257	249,363	257,153	264,448	271,093
48	194,565	201,112	208,189	215,719	223,629	231,796	240,027	248,117	255,892	263,175
49	187,200	193,419	199,953	207,016	214,529	222,420	230,568	238,781	246,852	254,611
50 - 54	836,774	863,665	891,489	920,546	951,302	984,072	1,019,006	1,055,839	1,094,323	1,133,801
50	180,361	186,047	192,253	198,773	205,819	213,312	221,183	229,308	237,500	245,551
51	173,749	179,199	184,871	191,061	197,564	204,590	212,061	219,908	228,009	236,177
52	167,273	172,583	178,018	183,674	189,845	196,329	203,332	210,778	218,600	226,674
53	160,874	166,113	171,405	176,823	182,461	188,611	195,073	202,050	209,470	217,264
54	154,517	159,723	164,942	170,215	175,613	181,230	187,357	193,795	200,744	208,135

Cuadro 9

Estimación y proyección de la población total por edades simples, 2000 - 2050

Edad	2030	2031	2032	2033	2034	2035	2036	2037	2038	2039
55 - 59	677,855	703,522	729,249	755,027	780,711	806,617	832,935	860,174	888,624	918,735
55	148,184	153,371	158,553	163,750	169,001	174,376	179,970	186,071	192,482	199,401
56	141,902	147,034	152,195	157,350	162,523	167,748	173,099	178,667	184,739	191,120
57	135,450	140,747	145,849	150,981	156,108	161,252	166,449	171,773	177,312	183,353
58	129,236	134,293	139,555	144,625	149,724	154,821	159,934	165,100	170,394	175,903
59	123,083	128,077	133,097	138,321	143,355	148,420	153,483	158,563	163,697	168,958
60 - 64	530,708	552,068	574,514	597,819	621,938	646,423	671,114	695,889	720,735	745,514
60	117,088	121,915	126,869	131,849	137,032	142,029	147,056	152,084	157,129	162,228
61	111,320	115,907	120,691	125,601	130,539	135,679	140,636	145,623	150,613	155,620
62	105,854	110,128	114,670	119,408	124,272	129,165	134,260	139,174	144,119	149,068
63	100,671	104,654	108,883	113,378	118,067	122,883	127,729	132,777	137,646	142,547
64	95,775	99,464	103,401	107,583	112,028	116,667	121,433	126,231	131,228	136,051
65 - 69	416,338	430,159	445,006	461,038	478,375	497,324	517,455	538,635	560,655	583,475
65	91,172	94,552	98,196	102,085	106,218	110,612	115,198	119,912	124,659	129,604
66	87,228	89,920	93,255	96,851	100,691	104,773	109,113	113,644	118,303	122,997
67	83,206	85,932	88,587	91,875	95,422	99,210	103,239	107,522	111,997	116,598
68	79,292	81,862	84,546	87,163	90,403	93,898	97,632	101,606	105,830	110,246
69	75,440	77,893	80,422	83,064	85,641	88,831	92,273	95,951	99,866	104,030
70 - 74	320,636	331,556	342,736	354,184	365,947	377,914	390,644	404,336	419,138	435,160
70	71,603	73,983	76,394	78,881	81,479	84,015	87,153	90,540	94,160	98,015
71	67,804	70,093	72,428	74,796	77,240	79,793	82,287	85,371	88,702	92,261
72	64,054	66,250	68,494	70,784	73,109	75,508	78,016	80,467	83,496	86,769
73	60,381	62,467	64,617	66,816	69,060	71,341	73,695	76,157	78,564	81,537
74	56,794	58,763	60,803	62,907	65,059	67,257	69,493	71,801	74,216	76,578
75 - 79	232,886	240,854	249,210	257,956	267,076	276,523	286,252	296,248	306,504	317,068
75	53,275	55,134	57,056	59,050	61,107	63,212	65,362	67,553	69,813	72,179
76	49,842	51,563	53,376	55,250	57,196	59,204	61,260	63,362	65,504	67,715
77	46,499	48,080	49,754	51,518	53,344	55,240	57,198	59,204	61,255	63,346
78	43,235	44,691	46,227	47,853	49,567	51,342	53,186	55,092	57,045	59,043
79	40,035	41,386	42,797	44,285	45,862	47,525	49,246	51,037	52,887	54,785
80 - 84	155,343	160,815	166,431	172,274	178,414	184,902	191,657	198,750	206,186	213,954
80	36,833	38,177	39,484	40,849	42,289	43,814	45,424	47,090	48,825	50,618
81	33,887	34,990	36,285	37,546	38,863	40,254	41,726	43,281	44,890	46,568
82	31,013	32,051	33,113	34,357	35,571	36,839	38,178	39,597	41,095	42,646
83	28,191	29,194	30,189	31,210	32,401	33,567	34,785	36,071	37,434	38,874
84	25,419	26,403	27,360	28,312	29,290	30,428	31,544	32,711	33,942	35,248
85 - 89	89,489	93,506	97,612	101,745	105,874	110,007	114,293	118,713	123,325	128,176
85	22,724	23,677	24,612	25,523	26,430	27,363	28,447	29,512	30,626	31,801
86	20,143	21,043	21,942	22,827	23,691	24,553	25,441	26,469	27,482	28,541
87	17,724	18,536	19,381	20,226	21,060	21,877	22,693	23,533	24,505	25,464
88	15,480	16,201	16,959	17,748	18,539	19,322	20,090	20,858	21,651	22,565
89	13,418	14,049	14,718	15,421	16,154	16,892	17,622	18,341	19,061	19,805
90 - 94	42,094	44,158	46,344	48,667	51,136	53,743	56,463	59,258	62,094	64,955
90	11,537	12,085	12,666	13,283	13,932	14,610	15,293	15,970	16,640	17,312
91	9,803	10,275	10,778	11,312	11,880	12,477	13,101	13,731	14,356	14,978
92	8,251	8,651	9,082	9,540	10,028	10,546	11,092	11,663	12,240	12,814
93	6,864	7,211	7,572	7,962	8,376	8,818	9,288	9,783	10,301	10,827
94	5,639	5,936	6,246	6,570	6,920	7,292	7,689	8,111	8,557	9,024
95 - 99	14,974	15,869	16,807	17,791	18,821	19,910	21,064	22,294	23,607	25,006
95	4,566	4,822	5,084	5,360	5,648	5,959	6,290	6,644	7,020	7,418
96	3,644	3,857	4,081	4,312	4,554	4,808	5,082	5,374	5,686	6,019
97	2,864	3,039	3,223	3,417	3,618	3,828	4,050	4,289	4,544	4,816
98	2,215	2,356	2,505	2,663	2,828	3,002	3,182	3,373	3,580	3,800
99	1,685	1,795	1,914	2,039	2,173	2,313	2,460	2,614	2,777	2,953
100 o más	5,768	6,258	6,779	7,335	7,928	8,563	9,241	9,965	10,735	11,557

Cuadro 9

Estimación y proyección de la población total por edades simples, 2000 - 2050

Edad	2040	2041	2042	2043	2044	2045	2046	2047	2048	2049	2050
Total	21,150,662	21,325,024	21,495,449	21,661,826	21,824,043	21,981,979	22,135,523	22,284,549	22,428,939	22,568,564	22,703,298
0 - 4	1,576,298	1,564,670	1,553,181	1,541,723	1,530,217	1,518,606	1,506,851	1,494,924	1,482,808	1,470,483	1,457,936
0	312,708	310,402	308,083	305,738	303,361	300,948	298,499	296,011	293,477	290,894	288,262
1	313,015	310,727	308,442	306,145	303,821	301,466	299,075	296,647	294,181	291,669	289,108
2	314,864	312,566	310,289	308,016	305,730	303,417	301,072	298,691	296,273	293,816	291,313
3	316,817	314,484	312,197	309,931	307,668	305,392	303,089	300,753	298,382	295,972	293,523
4	318,894	316,491	314,170	311,893	309,637	307,383	305,116	302,822	300,495	298,132	295,730
5 - 9	1,629,825	1,616,019	1,602,914	1,590,431	1,578,448	1,566,842	1,555,483	1,544,255	1,533,047	1,521,785	1,510,410
5	321,082	318,585	316,192	313,882	311,615	309,368	307,123	304,866	302,580	300,261	297,906
6	323,391	320,775	318,288	315,906	313,606	311,349	309,112	306,876	304,628	302,350	300,039
7	325,826	323,078	320,474	317,998	315,628	313,338	311,090	308,863	306,635	304,397	302,127
8	328,405	325,507	322,772	320,179	317,714	315,355	313,075	310,837	308,619	306,400	304,171
9	331,121	328,074	325,188	322,466	319,885	317,432	315,083	312,813	310,585	308,377	306,167
10 - 14	1,700,493	1,683,197	1,666,604	1,650,776	1,635,751	1,621,515	1,608,032	1,595,238	1,583,050	1,571,349	1,560,013
10	333,976	330,775	327,742	324,869	322,159	319,590	317,149	314,811	312,551	310,333	308,135
11	336,957	333,605	330,419	327,400	324,541	321,844	319,287	316,858	314,531	312,283	310,075
12	340,039	336,553	333,218	330,048	327,044	324,199	321,515	318,972	316,555	314,239	312,003
13	343,181	339,590	336,122	332,805	329,651	326,663	323,833	321,163	318,634	316,230	313,926
14	346,340	342,674	339,103	335,654	332,356	329,219	326,248	323,434	320,779	318,264	315,874
15 - 19	1,774,773	1,757,415	1,739,633	1,721,744	1,704,018	1,686,685	1,669,915	1,653,823	1,638,472	1,623,897	1,610,095
15	349,450	345,761	342,117	338,568	335,139	331,860	328,742	325,789	322,992	320,352	317,854
16	352,452	348,795	345,130	341,509	337,984	334,576	331,318	328,219	325,285	322,506	319,882
17	355,252	351,704	348,075	344,435	340,840	337,340	333,955	330,719	327,641	324,727	321,967
18	357,754	354,389	350,873	347,275	343,663	340,097	336,623	333,264	330,052	326,997	324,105
19	359,865	356,766	353,438	349,957	346,392	342,812	339,277	335,832	332,502	329,315	326,287
20 - 24	1,804,783	1,801,238	1,793,172	1,780,638	1,766,069	1,750,391	1,733,923	1,716,993	1,699,924	1,682,985	1,666,403
20	361,530	358,765	355,707	352,418	348,974	345,444	341,899	338,396	334,982	331,682	328,524
21	362,736	360,341	357,618	354,602	351,354	347,948	344,456	340,946	337,478	334,097	330,828
22	362,822	361,497	359,148	356,468	353,494	350,286	346,920	343,465	339,991	336,558	333,209
23	360,274	361,581	360,299	357,993	355,355	352,421	349,252	345,923	342,504	339,065	335,665
24	357,421	359,054	360,400	359,157	356,892	354,292	351,396	348,263	344,969	341,583	338,177
25 - 29	1,736,255	1,748,084	1,760,356	1,769,751	1,774,909	1,776,403	1,773,759	1,766,593	1,754,956	1,741,263	1,726,433
25	354,644	356,216	357,885	359,266	358,060	355,832	353,269	350,408	347,309	344,048	340,694
26	351,993	353,452	355,060	356,761	358,174	357,002	354,810	352,280	349,452	346,385	343,155
27	347,721	350,815	352,308	353,947	355,678	357,120	355,980	353,821	351,322	348,525	345,488
28	342,201	346,555	349,678	351,202	352,870	354,627	356,097	354,986	352,858	350,389	347,621
29	339,696	341,046	345,425	348,575	350,127	351,822	353,603	355,098	354,015	351,916	349,475
30 - 34	1,643,444	1,653,798	1,664,294	1,677,897	1,693,334	1,708,990	1,721,448	1,734,310	1,744,296	1,750,056	1,752,163
30	333,624	338,551	339,930	344,331	347,505	349,083	350,802	352,606	354,124	353,066	350,995
31	331,139	332,500	337,448	338,853	343,274	346,469	348,071	349,811	351,636	353,175	352,141
32	328,661	330,034	331,421	336,387	337,817	342,255	345,468	347,091	348,850	350,694	352,252
33	326,214	327,575	328,973	330,383	335,364	336,816	341,269	344,498	346,139	347,916	349,777
34	323,806	325,138	326,522	327,943	329,374	334,367	335,838	340,304	343,547	345,205	346,998
35 - 39	1,615,993	1,602,151	1,596,357	1,603,330	1,610,320	1,617,440	1,628,262	1,639,202	1,653,201	1,668,993	1,684,979
35	321,437	322,730	324,084	325,488	326,929	328,380	333,382	334,871	339,348	342,603	344,276
36	319,027	320,360	321,674	323,047	324,470	325,928	327,397	332,407	333,912	338,397	341,662
37	316,495	317,955	319,308	320,640	322,031	323,471	324,945	326,429	331,446	332,965	337,456
38	326,775	315,431	316,908	318,279	319,628	321,035	322,490	323,978	325,477	330,498	332,030
39	332,259	325,675	314,383	315,876	317,262	318,626	320,048	321,517	323,018	324,530	329,555
40 - 44	1,542,977	1,575,263	1,598,001	1,602,377	1,601,157	1,588,769	1,575,629	1,570,405	1,577,738	1,585,074	1,592,528
40	328,913	331,111	324,568	313,328	314,836	316,236	317,614	319,050	320,532	322,046	323,570
41	314,986	327,739	329,951	323,447	312,260	313,782	315,196	316,588	318,036	319,530	321,056
42	306,631	313,825	326,558	328,784	322,319	311,185	312,720	314,147	315,551	317,012	318,517
43	298,311	305,463	312,652	325,363	327,601	321,175	310,094	311,642	313,081	314,497	315,969
44	294,136	297,125	304,272	311,455	324,141	326,391	320,005	308,978	310,538	311,989	313,416
45 - 49	1,381,674	1,407,582	1,429,858	1,453,334	1,478,698	1,512,293	1,544,475	1,567,247	1,571,958	1,571,176	1,559,442
45	289,300	292,912	295,909	303,049	310,225	322,885	325,145	318,800	307,828	309,399	310,862
46	283,627	288,044	291,661	294,666	301,797	308,964	321,596	323,867	317,563	306,647	308,229
47	277,054	282,352	286,771	290,392	293,404	300,525	307,683	320,285	322,565	316,303	305,445
48	269,812	275,767	281,062	285,481	289,107	292,125	299,234	306,382	318,952	321,241	315,022
49	261,881	268,507	274,455	279,746	284,165	287,794	290,817	297,913	305,050	317,586	319,884
50 - 54	1,173,517	1,212,619	1,250,224	1,285,600	1,318,241	1,347,594	1,373,364	1,395,585	1,418,988	1,444,250	1,477,578
50	253,291	260,546	267,160	273,100	278,384	282,802	286,434	289,461	296,543	303,668	316,167
51	244,205	251,924	259,162	265,762	271,691	276,969	281,385	285,018	288,048	295,116	302,226
52	234,815	242,818	250,515	257,733	264,317	270,234	275,504	279,917	283,550	286,583	293,635
53	225,308	233,420	241,395	249,068	256,265	262,832	268,735	273,995	278,404	282,037	285,072
54	215,898	223,911	231,992	239,937	247,584	254,757	261,306	267,194	272,443	276,846	280,478

Cuadro 9

Estimación y proyección de la población total por edades simples, 2000 - 2050

Edad	2040	2041	2042	2043	2044	2045	2046	2047	2048	2049	2050
55 - 59	950,813	985,003	1,021,049	1,058,712	1,097,356	1,136,250	1,174,570	1,211,458	1,246,203	1,278,311	1,307,242
55	206,761	214,490	222,469	230,516	238,430	246,048	253,196	259,724	265,595	270,832	275,229
56	198,006	205,332	213,024	220,967	228,977	236,856	244,444	251,564	258,069	263,922	269,146
57	189,702	196,552	203,840	211,494	219,397	227,367	235,209	242,763	249,854	256,334	262,167
58	181,910	188,224	195,035	202,283	209,895	217,755	225,683	233,486	241,003	248,062	254,515
59	174,434	180,405	186,681	193,452	200,657	208,224	216,038	223,921	231,682	239,161	246,185
60 - 64	770,530	795,967	822,316	849,854	879,008	910,074	943,189	978,111	1,014,604	1,052,070	1,089,804
60	167,454	172,894	178,826	185,063	191,790	198,949	206,468	214,233	222,069	229,785	237,222
61	160,682	165,870	171,273	177,164	183,358	190,038	197,148	204,616	212,330	220,115	227,783
62	154,035	159,058	164,207	169,570	175,418	181,566	188,197	195,256	202,669	210,329	218,059
63	147,453	152,378	157,361	162,468	167,789	173,591	179,692	186,271	193,276	200,632	208,234
64	140,906	145,767	150,649	155,589	160,653	165,930	171,684	177,735	184,260	191,209	198,506
65 - 69	606,673	630,096	653,628	677,259	700,861	724,717	749,008	774,190	800,531	828,430	858,168
65	134,379	139,185	144,000	148,836	153,732	158,751	163,981	169,685	175,684	182,152	189,041
66	127,888	132,612	137,367	142,134	146,922	151,770	156,743	161,924	167,575	173,519	179,928
67	121,236	126,071	130,740	135,444	140,159	144,897	149,695	154,618	159,748	165,343	171,229
68	114,787	119,366	124,141	128,754	133,403	138,063	142,749	147,494	152,365	157,441	162,976
69	108,383	112,862	117,380	122,091	126,645	131,236	135,840	140,469	145,159	149,975	154,994
70 - 74	452,676	471,305	490,930	511,365	532,567	554,148	575,974	597,936	620,025	642,122	664,496
70	102,115	106,402	110,816	115,270	119,915	124,406	128,936	133,480	138,050	142,681	147,439
71	96,053	100,087	104,306	108,652	113,038	117,614	122,039	126,505	130,986	135,494	140,064
72	90,265	93,992	97,958	102,106	106,380	110,696	115,200	119,557	123,956	128,371	132,814
73	84,749	88,181	91,841	95,737	99,811	104,011	108,254	112,683	116,970	121,299	125,646
74	79,494	82,643	86,009	89,600	93,423	97,421	101,545	105,711	110,063	114,277	118,533
75 - 79	327,843	339,320	351,673	365,026	379,478	395,274	412,083	429,809	448,287	467,484	487,055
75	74,495	77,351	80,435	83,733	87,251	90,998	94,917	98,961	103,048	107,318	111,455
76	70,031	72,298	75,092	78,108	81,334	84,777	88,442	92,279	96,239	100,242	104,426
77	65,506	67,770	69,986	72,713	75,658	78,809	82,172	85,752	89,502	93,372	97,287
78	61,082	63,189	65,397	67,559	70,217	73,087	76,158	79,436	82,928	86,585	90,360
79	56,729	58,712	60,763	62,913	65,018	67,603	70,394	73,381	76,570	79,967	83,527
80 - 84	222,017	230,344	238,917	247,740	256,852	266,164	276,089	286,770	298,311	310,796	324,423
80	52,459	54,345	56,270	58,263	60,351	62,397	64,906	67,615	70,514	73,609	76,908
81	48,302	50,084	51,910	53,775	55,707	57,732	59,716	62,145	64,769	67,577	70,575
82	44,264	45,937	47,657	49,421	51,224	53,093	55,051	56,971	59,318	61,854	64,566
83	40,365	41,921	43,531	45,187	46,887	48,625	50,428	52,317	54,170	56,433	58,876
84	36,627	38,057	39,549	41,094	42,683	44,317	45,988	47,722	49,540	51,323	53,498
85 - 89	133,306	138,662	144,293	150,208	156,395	162,834	169,502	176,386	183,494	190,855	198,395
85	33,048	34,365	35,731	37,157	38,636	40,157	41,721	43,323	44,985	46,729	48,441
86	29,659	30,845	32,098	33,399	34,757	36,167	37,618	39,110	40,641	42,230	43,896
87	26,468	27,526	28,651	29,838	31,072	32,361	33,700	35,079	36,497	37,954	39,467
88	23,470	24,416	25,415	26,477	27,596	28,763	29,981	31,246	32,551	33,894	35,276
89	20,661	21,510	22,398	23,337	24,334	25,386	26,482	27,628	28,820	30,048	31,315
90 - 94	67,844	70,861	73,992	77,266	80,716	84,369	88,196	92,228	96,469	100,919	105,560
90	18,005	18,803	19,596	20,425	21,303	22,234	23,218	24,243	25,316	26,432	27,584
91	15,602	16,246	16,987	17,723	18,494	19,311	20,177	21,092	22,046	23,046	24,087
92	13,387	13,963	14,558	15,240	15,920	16,633	17,388	18,189	19,035	19,919	20,845
93	11,351	11,875	12,402	12,949	13,573	14,197	14,851	15,545	16,281	17,059	17,871
94	9,499	9,974	10,449	10,929	11,426	11,994	12,562	13,159	13,791	14,463	15,173
95 - 99	26,492	28,051	29,665	31,313	32,995	34,711	36,519	38,406	40,385	42,478	44,698
95	7,836	8,261	8,688	9,116	9,549	9,998	10,510	11,024	11,563	12,135	12,744
96	6,371	6,741	7,118	7,498	7,881	8,268	8,671	9,128	9,588	10,072	10,585
97	5,108	5,417	5,742	6,072	6,408	6,746	7,090	7,448	7,852	8,261	8,691
98	4,036	4,289	4,557	4,838	5,127	5,420	5,715	6,017	6,332	6,686	7,046
99	3,141	3,343	3,560	3,789	4,030	4,279	4,533	4,789	5,050	5,324	5,632
100 o más	12,436	13,379	14,392	15,482	16,653	17,910	19,252	20,680	22,192	23,788	25,477

Cuadro 10

Estimación y proyección de la población de hombres por edades simples, 2000 - 2050

Edad	2000	2001	2002	2003	2004	2005	2006	2007	2008	2009
Total	5,757,072	5,894,023	6,027,973	6,157,802	6,286,885	6,415,488	6,543,387	6,670,471	6,796,792	6,922,354
0 - 4	947,347	961,214	969,834	968,479	963,937	953,163	941,951	935,073	935,109	935,183
0	200,965	201,217	196,669	189,617	189,578	189,497	189,402	189,341	189,311	189,309
1	192,127	198,305	198,702	194,368	187,452	187,475	187,451	187,413	187,410	187,438
2	187,947	191,166	197,401	197,880	193,570	186,688	186,731	186,727	186,711	186,730
3	183,942	187,188	190,450	196,719	197,195	192,894	186,042	186,100	186,114	186,116
4	182,366	183,338	186,612	189,895	196,142	196,609	192,325	185,492	185,563	185,590
5 - 9	875,408	885,932	894,711	904,450	915,174	930,335	944,583	953,546	952,446	948,205
5	180,514	181,818	182,816	186,108	189,370	195,598	196,072	191,800	184,982	185,063
6	178,257	179,955	181,287	182,311	185,583	188,830	195,060	195,540	191,280	184,475
7	175,509	177,664	179,391	180,761	181,774	185,039	188,289	194,521	195,008	190,759
8	172,360	174,862	177,048	178,831	180,203	181,224	184,493	187,745	193,980	194,474
9	168,768	171,633	174,169	176,439	178,244	179,644	180,669	183,940	187,196	193,434
10 - 14	777,955	795,867	813,061	829,726	845,093	858,840	870,404	879,812	889,730	900,540
10	164,753	167,967	170,869	173,512	175,820	177,669	179,073	180,100	183,375	186,634
11	160,397	163,879	167,133	170,160	172,855	175,221	177,073	178,478	179,507	182,784
12	155,798	159,456	162,980	166,375	169,463	172,227	174,595	176,446	177,852	178,881
13	150,989	154,749	158,453	162,147	165,624	168,802	171,566	173,932	175,780	177,183
14	146,018	149,816	153,626	157,532	161,331	164,921	168,097	170,856	173,216	175,058
15 - 19	654,329	672,322	690,962	710,986	731,603	752,573	772,867	791,944	809,412	825,029
15	140,943	144,721	148,573	152,616	156,648	160,581	164,167	167,334	170,083	172,433
16	135,866	139,570	143,403	147,504	151,684	155,860	159,786	163,359	166,510	169,245
17	130,823	134,431	138,191	142,266	146,493	150,807	154,973	158,882	162,436	165,568
18	125,854	129,326	132,991	136,960	141,124	145,450	149,752	153,899	157,787	161,320
19	120,843	124,274	127,804	131,640	135,654	139,875	144,189	148,470	152,596	156,463
20 - 24	534,989	549,298	564,748	581,310	598,453	616,342	635,249	654,999	675,442	696,168
20	116,019	119,207	122,696	126,353	130,188	134,215	138,423	142,717	146,977	151,082
21	111,339	114,358	117,604	121,162	124,762	128,555	132,572	136,761	141,037	145,278
22	106,848	109,693	112,767	116,038	119,500	123,021	126,806	130,806	134,979	139,238
23	102,512	105,200	108,099	111,203	114,388	117,779	121,293	125,062	129,046	133,202
24	98,271	100,840	103,582	106,554	109,615	112,772	116,155	119,653	123,403	127,368
25 - 29	428,707	440,866	453,473	467,244	481,644	496,705	511,959	527,524	543,475	560,068
25	94,057	96,547	99,172	102,040	105,018	108,099	111,249	114,614	118,092	121,821
26	89,856	92,296	94,844	97,647	100,572	103,620	106,692	109,824	113,166	116,621
27	85,675	88,094	90,591	93,350	96,242	99,268	102,306	105,359	108,466	111,784
28	81,561	83,975	86,449	89,146	91,991	94,979	97,995	101,013	104,042	107,126
29	77,558	79,954	82,417	85,061	87,821	90,739	93,717	96,714	99,709	102,716
30 - 34	333,237	344,268	355,808	368,202	381,053	394,403	408,080	422,045	436,265	450,700
30	73,712	76,058	78,499	81,101	83,786	86,597	89,505	92,465	95,439	98,412
31	70,012	72,292	74,679	77,240	79,871	82,594	85,396	88,286	91,224	94,177
32	66,480	68,678	70,996	73,489	76,071	78,733	81,447	84,231	87,101	90,018
33	63,109	65,242	67,474	69,892	72,407	75,019	77,671	80,368	83,131	85,981
34	59,924	61,998	64,160	66,480	68,918	71,460	74,061	76,695	79,370	82,112
35 - 39	259,570	268,559	278,035	288,116	298,744	309,959	321,653	333,717	346,068	358,678
35	56,937	58,940	61,037	63,273	65,609	68,069	70,599	73,181	75,792	78,444
36	54,216	56,078	58,099	60,257	62,506	64,859	67,306	69,816	72,374	74,960
37	51,713	53,478	55,354	57,418	59,580	61,837	64,177	66,604	69,088	71,621
38	49,409	51,117	52,889	54,773	56,817	58,963	61,207	63,527	65,929	68,389
39	47,295	48,946	50,656	52,395	54,232	56,231	58,364	60,589	62,885	65,264
40 - 44	208,712	216,269	224,029	231,713	239,350	247,058	255,296	264,153	273,654	283,790
40	45,336	46,946	48,594	50,239	51,908	53,677	55,663	57,777	59,979	62,251
41	43,479	45,037	46,642	48,215	49,784	51,379	53,136	55,104	57,194	59,373
42	41,697	43,200	44,753	46,284	47,783	49,280	50,864	52,603	54,548	56,615
43	39,953	41,412	42,911	44,402	45,868	47,305	48,791	50,358	52,076	53,998
44	38,247	39,674	41,129	42,573	44,007	45,417	46,842	48,311	49,857	51,553
45 - 49	168,604	174,727	181,232	187,715	194,166	200,564	207,149	213,858	220,674	227,645
45	36,582	37,978	39,400	40,805	42,195	43,577	44,975	46,383	47,831	49,355
46	35,002	36,339	37,730	39,098	40,447	41,783	43,153	44,533	45,920	47,347
47	33,549	34,801	36,130	37,457	38,763	40,051	41,374	42,727	44,087	45,453
48	32,279	33,412	34,654	35,898	37,149	38,379	39,655	40,962	42,295	43,635
49	31,192	32,197	33,318	34,457	35,612	36,774	37,992	39,253	40,541	41,855
50 - 54	143,451	146,836	150,624	154,556	158,707	163,075	167,778	172,899	178,389	184,173
50	30,152	31,144	32,136	33,144	34,185	35,243	36,393	37,596	38,839	40,109
51	29,409	30,088	31,067	31,954	32,870	33,819	34,866	36,002	37,187	38,413
52	28,711	29,303	29,975	30,862	31,670	32,506	33,445	34,479	35,600	36,769
53	27,984	28,543	29,130	29,737	30,561	31,308	32,135	33,064	34,085	35,193
54	27,195	27,758	28,316	28,859	29,421	30,199	30,939	31,758	32,678	33,689

Cuadro 10

Estimación y proyección de la población de hombres por edades simples, 2000 - 2050

Edad	2000	2001	2002	2003	2004	2005	2006	2007	2008	2009
55 - 59	122,242	125,005	127,873	130,768	133,570	136,281	139,162	142,218	145,572	149,332
55	26,326	26,907	27,471	28,007	28,523	29,058	29,830	30,564	31,377	32,290
56	25,390	25,983	26,568	27,128	27,652	28,156	28,687	29,454	30,186	30,995
57	24,428	25,002	25,601	26,197	26,755	27,277	27,779	28,309	29,075	29,806
58	23,493	24,026	24,606	25,218	25,813	26,371	26,891	27,394	27,928	28,695
59	22,605	23,087	23,627	24,218	24,827	25,419	25,975	26,497	27,006	27,546
60 - 64	100,485	102,431	104,525	106,874	109,414	112,127	114,947	117,833	120,736	123,603
60	21,767	22,199	22,687	23,236	23,820	24,423	25,012	25,571	26,100	26,617
61	20,939	21,336	21,776	22,278	22,824	23,405	24,005	24,597	25,164	25,702
62	20,113	20,482	20,888	21,349	21,853	22,400	22,978	23,581	24,182	24,759
63	19,263	19,634	20,013	20,446	20,913	21,422	21,967	22,549	23,162	23,773
64	18,403	18,780	19,161	19,565	20,004	20,477	20,985	21,535	22,128	22,752
65 - 69	78,364	80,438	82,510	84,653	86,777	88,917	91,089	93,381	95,862	98,562
65	17,513	17,915	18,301	18,707	19,117	19,561	20,034	20,548	21,110	21,715
66	16,600	17,015	17,426	17,837	18,250	18,666	19,110	19,590	20,117	20,691
67	15,670	16,091	16,515	16,952	17,370	17,790	18,206	18,657	19,151	19,690
68	14,747	15,163	15,592	16,038	16,478	16,901	17,320	17,742	18,206	18,712
69	13,834	14,254	14,676	15,119	15,562	15,999	16,419	16,844	17,278	17,754
70 - 74	56,059	58,162	60,274	62,345	64,346	66,299	68,307	70,374	72,523	74,728
70	12,943	13,364	13,787	14,213	14,643	15,074	15,507	15,931	16,367	16,811
71	12,060	12,488	12,911	13,330	13,737	14,149	14,575	15,009	15,442	15,886
72	11,195	11,619	12,048	12,459	12,855	13,239	13,645	14,071	14,511	14,951
73	10,346	10,764	11,186	11,599	11,984	12,354	12,733	13,138	13,569	14,013
74	9,515	9,927	10,342	10,744	11,127	11,483	11,847	12,225	12,634	13,067
75 - 79	35,733	37,617	39,543	41,414	43,169	44,817	46,457	48,123	49,846	51,650
75	8,699	9,104	9,512	9,904	10,274	10,627	10,976	11,337	11,717	12,127
76	7,898	8,294	8,694	9,078	9,438	9,776	10,120	10,465	10,825	11,204
77	7,114	7,498	7,888	8,265	8,616	8,945	9,272	9,609	9,951	10,308
78	6,365	6,726	7,102	7,469	7,812	8,131	8,447	8,765	9,096	9,432
79	5,657	5,995	6,347	6,698	7,029	7,338	7,642	7,947	8,257	8,579
80 - 84	19,410	20,671	22,022	23,378	24,690	25,947	27,229	28,530	29,855	31,196
80	5,003	5,309	5,638	5,963	6,277	6,572	6,865	7,156	7,451	7,751
81	4,393	4,676	4,972	5,273	5,561	5,839	6,118	6,397	6,677	6,961
82	3,835	4,086	4,359	4,627	4,891	5,144	5,405	5,669	5,936	6,203
83	3,324	3,546	3,787	4,033	4,266	4,496	4,732	4,978	5,229	5,482
84	2,855	3,054	3,266	3,482	3,695	3,896	4,109	4,330	4,562	4,799
85 - 89	8,671	9,363	10,106	10,847	11,563	12,258	12,983	13,748	14,560	15,417
85	2,427	2,604	2,794	2,982	3,167	3,350	3,535	3,733	3,941	4,158
86	2,041	2,197	2,364	2,532	2,692	2,849	3,017	3,188	3,372	3,566
87	1,693	1,832	1,978	2,125	2,267	2,402	2,545	2,699	2,858	3,028
88	1,387	1,507	1,636	1,763	1,886	2,005	2,127	2,258	2,399	2,546
89	1,123	1,223	1,334	1,445	1,551	1,652	1,759	1,870	1,990	2,119
90 - 94	2,879	3,164	3,482	3,809	4,131	4,444	4,768	5,106	5,462	5,836
90	896	980	1,072	1,167	1,258	1,345	1,435	1,532	1,633	1,742
91	705	773	850	928	1,005	1,079	1,155	1,233	1,318	1,406
92	547	601	663	727	790	852	916	981	1,049	1,122
93	417	461	509	561	612	662	714	769	824	882
94	314	349	388	426	466	506	548	591	638	684
95 - 99	777	851	936	1,009	1,073	1,136	1,219	1,319	1,429	1,551
95	238	263	293	323	350	380	413	448	483	523
96	183	202	223	243	263	281	305	332	361	390
97	146	159	175	186	197	208	222	242	263	287
98	118	128	138	146	149	153	162	173	189	206
99	92	99	107	111	114	114	117	124	133	145
100 o más	143	163	185	208	228	245	257	269	283	300

Cuadro 10

Estimación y proyección de la población de hombres por edades simples, 2000 - 2050

Edad	2010	2011	2012	2013	2014	2015	2016	2017	2018	2019
Total	7,047,148	7,173,088	7,298,263	7,424,210	7,550,255	7,675,626	7,800,629	7,925,506	8,050,547	8,174,715
0 - 4	935,368	937,600	939,952	944,029	949,153	954,474	958,205	962,284	965,127	965,749
0	189,336	191,289	191,366	193,068	194,130	194,364	194,698	195,115	195,548	194,673
1	187,493	187,577	189,571	189,705	191,451	192,563	192,855	193,247	193,723	193,945
2	186,781	186,858	186,963	188,975	189,130	190,895	192,029	192,346	192,765	193,253
3	186,153	186,221	186,316	186,438	188,464	188,637	190,420	191,574	191,915	192,347
4	185,605	185,655	185,736	185,843	185,978	188,015	188,203	190,002	191,176	191,531
5 - 9	937,798	926,952	920,430	920,795	921,191	921,699	924,244	926,953	931,415	936,964
5	185,100	185,125	185,185	185,275	185,391	185,536	187,584	187,787	189,602	190,786
6	184,565	184,610	184,644	184,711	184,809	184,933	185,090	187,150	187,370	189,201
7	183,966	184,063	184,116	184,157	184,230	184,336	184,471	184,641	186,717	186,954
8	190,234	183,452	183,556	183,614	183,661	183,741	183,857	184,005	184,191	186,284
9	193,933	189,702	182,929	183,038	183,100	183,153	183,242	183,370	183,535	183,739
10 - 14	915,741	930,037	939,079	938,076	933,935	923,645	912,944	906,591	907,176	907,908
10	192,874	193,377	189,154	182,388	182,501	182,567	182,629	182,730	182,874	183,059
11	186,044	192,284	192,790	188,571	181,811	181,927	182,000	182,072	182,189	182,355
12	182,157	185,416	191,654	192,159	187,943	181,188	181,309	181,391	181,478	181,620
13	178,210	181,482	184,737	190,968	191,470	187,255	180,508	180,636	180,732	180,846
14	176,456	177,478	180,744	183,990	190,210	190,708	186,498	179,762	179,903	180,028
15 - 19	838,539	849,858	859,033	868,711	879,270	894,205	908,262	917,130	916,104	912,206
15	174,266	175,656	176,669	179,923	183,157	189,363	189,859	185,656	178,938	179,111
16	171,581	173,400	174,778	175,777	179,013	182,232	188,423	188,918	184,729	178,054
17	168,285	170,604	172,407	173,767	174,749	177,966	181,172	187,350	187,851	183,706
18	164,432	167,130	169,431	171,215	172,557	173,523	176,727	179,926	186,100	186,642
19	159,975	163,068	165,748	168,029	169,794	171,121	172,081	175,280	178,486	184,693
20 - 24	716,706	736,533	755,146	772,155	787,324	800,414	811,402	820,371	830,018	840,876
20	154,929	158,422	161,497	164,157	166,419	168,169	169,493	170,458	173,668	176,921
21	149,365	153,195	156,672	159,729	162,372	164,622	166,372	167,706	168,697	171,960
22	143,463	147,535	151,350	154,810	157,852	160,484	162,736	164,500	165,864	166,921
23	137,444	141,653	145,709	149,506	152,950	155,980	158,614	160,878	162,671	164,101
24	131,505	135,728	139,918	143,953	147,731	151,159	154,187	156,829	159,118	160,973
25 - 29	577,501	595,894	615,119	635,021	655,198	675,199	694,552	712,810	729,668	745,092
25	125,764	129,880	134,081	138,248	142,260	146,019	149,441	152,473	155,134	157,482
26	120,326	124,245	128,337	132,511	136,653	140,642	144,390	147,811	150,856	153,571
27	115,214	118,894	122,788	126,852	130,998	135,116	139,090	142,833	146,262	149,356
28	110,420	113,826	117,481	121,348	125,384	129,506	133,608	137,575	141,325	144,799
29	105,777	109,049	112,432	116,062	119,903	123,916	128,023	132,118	136,091	139,884
30 - 34	465,296	480,025	495,052	510,460	526,495	543,368	561,227	579,980	599,544	619,686
30	101,398	104,438	107,689	111,048	114,654	118,473	122,472	126,571	130,671	134,684
31	97,130	100,096	103,117	106,345	109,682	113,268	117,074	121,066	125,169	129,306
32	92,951	95,885	98,832	101,833	105,040	108,358	111,932	115,731	119,727	123,864
33	88,877	91,791	94,706	97,632	100,613	103,801	107,107	110,673	114,474	118,501
34	84,940	87,815	90,708	93,602	96,506	99,468	102,642	105,939	109,503	113,331
35 - 39	371,531	384,657	398,055	411,709	425,578	439,613	453,810	468,347	483,350	499,203
35	81,163	83,969	86,821	89,691	92,562	95,445	98,391	101,553	104,845	108,432
36	77,588	80,283	83,065	85,892	88,737	91,585	94,450	97,381	100,535	103,846
37	74,183	76,786	79,457	82,213	85,014	87,835	90,663	93,512	96,432	99,602
38	70,897	73,435	76,014	78,660	81,390	84,167	86,968	89,779	92,617	95,551
39	67,700	70,184	72,698	75,253	77,875	80,581	83,338	86,122	88,921	91,772
40 - 44	294,490	305,607	317,068	328,812	340,811	353,053	365,579	378,403	391,536	405,056
40	64,606	67,018	69,478	71,967	74,498	77,096	79,781	82,520	85,290	88,100
41	61,621	63,952	66,340	68,775	71,239	73,746	76,323	78,989	81,713	84,492
42	58,770	60,994	63,301	65,664	68,074	70,514	72,999	75,557	78,207	80,938
43	56,041	58,172	60,372	62,654	64,992	67,377	69,794	72,259	74,801	77,456
44	53,452	55,471	57,577	59,752	62,008	64,320	66,682	69,078	71,525	74,070
45 - 49	234,892	242,611	250,911	259,833	269,368	279,452	289,948	300,795	311,952	323,497
45	51,028	52,903	54,898	56,978	59,127	61,357	63,644	65,984	68,360	70,809
46	48,849	50,499	52,350	54,320	56,374	58,496	60,702	62,965	65,285	67,661
47	46,859	48,340	49,967	51,794	53,739	55,768	57,866	60,049	62,291	64,610
48	44,981	46,367	47,827	49,432	51,236	53,157	55,163	57,239	59,402	61,642
49	43,175	44,502	45,869	47,309	48,892	50,674	52,573	54,558	56,614	58,775
50 - 54	190,182	196,336	202,595	208,955	215,463	222,236	229,470	237,271	245,688	254,769
50	41,404	42,705	44,014	45,362	46,782	48,344	50,105	51,983	53,949	56,001
51	39,665	40,942	42,226	43,516	44,846	46,247	47,790	49,531	51,390	53,350
52	37,979	39,215	40,475	41,742	43,015	44,328	45,712	47,238	48,961	50,813
53	36,348	37,544	38,766	40,011	41,263	42,521	43,820	45,189	46,701	48,415
54	34,786	35,930	37,114	38,324	39,557	40,796	42,043	43,330	44,687	46,190

Cuadro 10

Estimación y proyección de la población de hombres por edades simples, 2000 - 2050

Edad	2010	2011	2012	2013	2014	2015	2016	2017	2018	2019
55 - 59	153,554	158,089	163,016	168,292	173,848	179,618	185,521	191,520	197,614	203,823
55	33,294	34,382	35,517	36,691	37,892	39,115	40,344	41,581	42,858	44,206
56	31,903	32,901	33,983	35,111	36,277	37,470	38,685	39,906	41,134	42,400
57	30,614	31,519	32,513	33,590	34,713	35,874	37,060	38,268	39,481	40,696
58	29,427	30,236	31,140	32,132	33,206	34,326	35,482	36,663	37,864	39,061
59	28,316	29,051	29,863	30,768	31,760	32,833	33,950	35,102	36,277	37,460
60 - 64	126,433	129,458	132,663	136,148	140,012	144,304	148,883	153,813	159,043	164,419
60	27,165	27,939	28,679	29,495	30,402	31,396	32,468	33,582	34,729	35,884
61	26,228	26,785	27,564	28,310	29,131	30,041	31,036	32,107	33,216	34,341
62	25,307	25,843	26,410	27,195	27,948	28,775	29,687	30,682	31,749	32,835
63	24,360	24,919	25,467	26,045	26,837	27,598	28,430	29,344	30,337	31,379
64	23,373	23,972	24,543	25,103	25,694	26,494	27,262	28,098	29,012	29,980
65 - 69	101,465	104,525	107,675	110,843	113,982	117,093	120,377	123,809	127,464	131,303
65	22,350	22,982	23,593	24,177	24,750	25,353	26,160	26,934	27,771	28,661
66	21,307	21,953	22,596	23,219	23,816	24,402	25,015	25,827	26,603	27,415
67	20,275	20,902	21,558	22,211	22,846	23,454	24,051	24,672	25,484	26,235
68	19,263	19,858	20,494	21,159	21,821	22,466	23,082	23,686	24,310	25,095
69	18,270	18,830	19,434	20,077	20,749	21,418	22,069	22,690	23,296	23,897
70 - 74	77,007	79,382	81,895	84,577	87,452	90,506	93,689	96,937	100,170	103,243
70	17,296	17,820	18,387	18,998	19,646	20,322	20,994	21,646	22,267	22,849
71	16,338	16,830	17,360	17,932	18,546	19,197	19,873	20,543	21,191	21,787
72	15,401	15,859	16,356	16,890	17,464	18,080	18,729	19,402	20,065	20,687
73	14,458	14,912	15,374	15,875	16,411	16,986	17,600	18,244	18,909	19,545
74	13,514	13,961	14,418	14,882	15,385	15,921	16,493	17,102	17,738	18,375
75 - 79	53,541	55,527	57,590	59,722	61,902	64,149	66,476	68,910	71,465	74,091
75	12,560	13,007	13,454	13,911	14,375	14,877	15,409	15,975	16,574	17,182
76	11,612	12,042	12,485	12,929	13,382	13,843	14,339	14,863	15,417	15,988
77	10,682	11,084	11,508	11,944	12,381	12,827	13,280	13,765	14,275	14,801
78	9,782	10,149	10,542	10,956	11,381	11,808	12,242	12,683	13,152	13,633
79	8,905	9,245	9,601	9,982	10,383	10,794	11,206	11,624	12,047	12,487
80 - 84	32,559	33,947	35,370	36,838	38,369	39,967	41,633	43,349	45,105	46,842
80	8,062	8,377	8,705	9,049	9,416	9,801	10,196	10,590	10,989	11,384
81	7,249	7,549	7,851	8,167	8,497	8,849	9,217	9,594	9,969	10,339
82	6,475	6,750	7,037	7,326	7,628	7,943	8,277	8,627	8,984	9,329
83	5,736	5,994	6,256	6,528	6,803	7,090	7,388	7,703	8,033	8,360
84	5,037	5,277	5,521	5,768	6,025	6,284	6,555	6,835	7,130	7,430
85 - 89	16,310	17,233	18,177	19,140	20,116	21,112	22,122	23,157	24,217	25,269
85	4,380	4,603	4,828	5,057	5,289	5,530	5,772	6,026	6,287	6,553
86	3,768	3,974	4,182	4,392	4,605	4,822	5,046	5,271	5,506	5,739
87	3,207	3,394	3,584	3,777	3,971	4,168	4,369	4,576	4,783	4,991
88	2,702	2,866	3,038	3,212	3,390	3,568	3,749	3,933	4,123	4,304
89	2,253	2,396	2,545	2,702	2,861	3,024	3,186	3,351	3,518	3,682
90 - 94	6,236	6,660	7,110	7,586	8,088	8,612	9,155	9,708	10,271	10,815
90	1,859	1,981	2,111	2,246	2,388	2,533	2,680	2,827	2,975	3,117
91	1,501	1,603	1,710	1,823	1,942	2,066	2,193	2,322	2,451	2,577
92	1,198	1,280	1,368	1,461	1,559	1,662	1,770	1,880	1,992	2,100
93	945	1,010	1,080	1,155	1,235	1,319	1,408	1,500	1,595	1,687
94	733	786	841	901	964	1,032	1,104	1,179	1,258	1,334
95 - 99	1,677	1,809	1,949	2,096	2,251	2,418	2,598	2,790	2,993	3,192
95	561	602	646	692	742	795	852	913	976	1,039
96	423	454	488	524	562	604	648	695	746	794
97	310	337	362	390	419	450	485	521	559	598
98	225	243	265	285	307	331	356	384	413	441
99	158	173	188	205	221	238	257	277	299	320
100 o más	322	348	378	412	449	489	532	578	627	712

Cuadro 10

Estimación y proyección de la población de hombres por edades simples, 2000 - 2050

Edad	2020	2021	2022	2023	2024	2025	2026	2027	2028	2029
Total	8,297,763	8,419,722	8,540,466	8,659,734	8,777,379	8,893,214	9,007,032	9,118,808	9,228,462	9,336,021
0 - 4	964,534	961,248	955,684	947,981	939,148	929,797	920,085	910,184	900,255	890,441
0	193,140	191,450	189,618	187,677	185,665	183,618	181,573	179,559	177,598	175,707
1	193,084	191,571	189,902	188,092	186,173	184,183	182,158	180,134	178,140	176,199
2	193,486	192,640	191,142	189,488	187,693	185,787	183,809	181,796	179,782	177,798
3	192,847	193,095	192,265	190,782	189,143	187,361	185,467	183,500	181,497	179,493
4	191,977	192,492	192,757	191,942	190,474	188,848	187,078	185,195	183,238	181,244
5 - 9	942,751	946,970	951,525	954,546	955,577	954,770	951,863	946,656	939,282	930,751
5	191,156	191,620	192,152	192,433	191,634	190,180	188,566	186,808	184,935	182,988
6	190,401	190,790	191,273	191,822	192,119	191,335	189,893	188,292	186,544	184,682
7	188,802	190,022	190,431	190,932	191,498	191,810	191,039	189,610	188,020	186,283
8	186,540	188,408	189,649	190,078	190,597	191,179	191,504	190,746	189,329	187,750
9	185,852	186,130	188,020	189,281	189,729	190,266	190,861	191,200	190,454	189,048
10 - 14	908,851	911,908	915,183	920,221	926,341	932,678	937,401	942,409	945,835	947,232
10	183,284	185,420	185,722	187,634	188,915	189,381	189,933	190,542	190,893	190,159
11	182,564	182,815	184,977	185,303	187,237	188,538	189,020	189,588	190,210	190,574
12	181,812	182,051	182,331	184,519	184,870	186,825	188,144	188,643	189,226	189,862
13	181,017	181,242	181,513	181,822	184,037	184,412	186,386	187,724	188,239	188,838
14	180,174	180,380	180,640	180,943	181,282	183,522	183,918	185,912	187,267	187,799
15 - 19	902,462	892,531	887,077	888,573	890,212	892,026	895,868	899,848	905,509	912,177
15	179,270	179,454	179,698	179,993	180,328	180,696	182,958	183,376	185,388	186,761
16	178,264	178,463	178,688	178,969	179,298	179,664	180,057	182,341	182,780	184,810
17	177,084	177,339	177,584	177,849	178,169	178,532	178,926	179,346	181,651	182,112
18	182,554	176,000	176,307	176,600	176,910	177,270	177,665	178,091	178,538	180,865
19	185,290	181,275	174,800	175,162	175,507	175,864	176,262	176,694	177,152	177,629
20 - 24	856,396	871,365	881,479	882,001	879,712	871,613	863,205	859,077	861,668	864,291
20	183,174	183,840	179,907	173,514	173,935	174,332	174,733	175,172	175,640	176,133
21	175,274	181,587	182,330	178,479	172,173	172,652	173,098	173,545	174,024	174,530
22	170,249	173,635	180,012	180,828	177,060	170,836	171,366	171,861	172,350	172,870
23	165,229	168,630	172,088	178,520	179,404	175,711	169,558	170,136	170,673	171,202
24	162,470	163,673	167,142	170,660	177,140	178,082	174,450	168,363	168,981	169,556
25 - 29	758,833	770,850	781,182	792,378	804,779	821,729	838,008	849,359	851,131	850,005
25	159,398	160,965	162,239	165,764	169,335	175,853	176,840	173,264	167,236	167,890
26	155,974	157,953	159,585	160,918	164,492	168,105	174,647	175,674	172,147	166,174
27	152,121	154,582	156,620	158,306	159,691	163,304	166,948	173,509	174,569	171,087
28	147,939	150,758	153,274	155,363	157,098	158,527	162,169	165,840	172,414	173,504
29	143,401	146,592	149,464	152,027	154,163	155,940	157,404	161,072	164,765	171,350
30 - 34	639,958	659,889	679,013	696,952	713,477	728,323	741,377	752,664	764,699	777,819
30	138,517	142,082	145,321	148,238	150,843	153,019	154,829	156,325	160,014	163,726
31	133,356	137,233	140,843	144,122	147,079	149,720	151,926	153,766	155,289	158,995
32	128,035	132,124	136,041	139,688	143,002	145,991	148,658	150,891	152,755	154,302
33	122,667	126,873	130,996	134,944	138,621	141,962	144,974	147,663	149,916	151,801
34	117,383	121,577	125,812	129,960	133,932	137,631	140,990	144,019	146,725	148,995
35 - 39	516,111	534,210	553,392	573,522	594,213	615,021	635,438	654,992	673,323	690,205
35	112,281	116,356	120,574	124,829	128,995	132,984	136,695	140,068	143,109	145,827
36	107,450	111,318	115,412	119,645	123,913	128,091	132,088	135,807	139,188	142,238
37	102,928	106,548	110,431	114,537	118,780	123,055	127,238	131,239	134,962	138,349
38	98,734	102,074	105,708	109,601	113,715	117,963	122,240	126,425	130,427	134,152
39	94,718	97,914	101,267	104,910	108,810	112,928	117,177	121,453	125,637	129,639
40 - 44	418,920	433,117	447,813	463,095	479,206	496,337	514,596	533,872	554,035	574,714
40	90,962	93,921	97,128	100,490	104,140	108,043	112,161	116,408	120,681	124,863
41	87,311	90,184	93,154	96,369	99,737	103,390	107,292	111,408	115,650	119,919
42	83,725	86,553	89,436	92,413	95,633	99,003	102,655	106,554	110,665	114,902
43	80,193	82,987	85,823	88,712	91,693	94,915	98,283	101,932	105,826	109,930
44	76,729	79,472	82,272	85,111	88,003	90,986	94,205	97,570	101,213	105,100
45 - 49	335,429	347,789	360,582	373,797	387,396	401,325	415,558	430,249	445,483	461,504
45	73,357	76,020	78,766	81,569	84,409	87,301	90,281	93,496	96,855	100,491
46	70,112	72,662	75,328	78,074	80,877	83,715	86,604	89,580	92,788	96,140
47	66,987	69,439	71,991	74,656	77,401	80,201	83,035	85,919	88,889	92,089
48	63,960	66,338	68,790	71,341	74,004	76,745	79,540	82,368	85,245	88,208
49	61,013	63,330	65,707	68,157	70,705	73,363	76,098	78,886	81,706	84,576
50 - 54	264,478	274,691	285,354	296,420	307,874	319,706	331,943	344,585	357,624	371,020
50	58,159	60,395	62,709	65,082	67,528	70,070	72,720	75,447	78,226	81,037
51	55,397	57,551	59,783	62,091	64,458	66,897	69,430	72,071	74,788	77,556
52	52,767	54,808	56,956	59,180	61,480	63,839	66,268	68,790	71,420	74,125
53	50,260	52,206	54,239	56,378	58,592	60,882	63,229	65,647	68,156	70,773
54	47,895	49,731	51,667	53,689	55,816	58,018	60,296	62,630	65,034	67,529

Cuadro 10

Estimación y proyección de la población de hombres por edades simples, 2000 - 2050

Edad	2020	2021	2022	2023	2024	2025	2026	2027	2028	2029
55 - 59	210,286	217,205	224,704	232,841	241,629	251,025	260,910	271,232	281,948	293,043
55	45,699	47,393	49,217	51,140	53,149	55,262	57,450	59,713	62,032	64,421
56	43,737	45,218	46,898	48,707	50,615	52,608	54,705	56,877	59,123	61,426
57	41,949	43,272	44,739	46,403	48,195	50,085	52,061	54,140	56,294	58,522
58	40,261	41,499	42,806	44,257	45,903	47,676	49,547	51,504	53,564	55,699
59	38,640	39,823	41,044	42,334	43,767	45,394	47,147	48,998	50,935	52,975
60 - 64	169,897	175,425	180,988	186,614	192,365	198,377	204,845	211,883	219,541	227,830
60	37,047	38,208	39,372	40,575	41,847	43,261	44,869	46,601	48,431	50,346
61	35,475	36,617	37,757	38,901	40,085	41,339	42,734	44,321	46,031	47,839
62	33,937	35,048	36,168	37,287	38,410	39,575	40,811	42,186	43,751	45,439
63	32,441	33,519	34,605	35,703	36,800	37,903	39,049	40,266	41,621	43,164
64	30,997	32,033	33,086	34,148	35,223	36,299	37,382	38,509	39,707	41,042
65 - 69	135,380	139,582	143,986	148,579	153,323	158,186	163,131	168,143	173,249	178,504
65	29,603	30,593	31,603	32,631	33,669	34,721	35,777	36,841	37,949	39,127
66	28,280	29,194	30,157	31,141	32,144	33,158	34,189	35,225	36,269	37,358
67	27,022	27,860	28,746	29,682	30,641	31,619	32,611	33,621	34,637	35,661
68	25,821	26,581	27,392	28,252	29,162	30,096	31,051	32,021	33,010	34,006
69	24,654	25,354	26,088	26,873	27,707	28,592	29,503	30,435	31,384	32,352
70 - 74	106,158	109,100	112,049	115,094	118,317	121,767	125,367	129,180	133,194	137,372
70	23,426	24,156	24,830	25,539	26,300	27,109	27,971	28,859	29,769	30,696
71	22,346	22,900	23,602	24,253	24,938	25,676	26,463	27,302	28,167	29,055
72	21,259	21,795	22,327	23,004	23,633	24,296	25,013	25,778	26,595	27,438
73	20,142	20,691	21,205	21,718	22,371	22,980	23,623	24,320	25,064	25,860
74	18,985	19,558	20,085	20,580	21,075	21,706	22,297	22,921	23,599	24,323
75 - 79	76,784	79,501	82,191	84,800	87,296	89,683	92,123	94,602	97,187	99,946
75	17,793	18,378	18,927	19,434	19,912	20,390	21,001	21,574	22,181	22,840
76	16,569	17,154	17,714	18,242	18,730	19,191	19,654	20,245	20,801	21,391
77	15,346	15,900	16,460	16,996	17,503	17,973	18,419	18,867	19,439	19,978
78	14,133	14,652	15,180	15,715	16,228	16,715	17,168	17,599	18,033	18,585
79	12,943	13,417	13,910	14,413	14,923	15,414	15,881	16,317	16,733	17,152
80 - 84	48,603	50,403	52,263	54,196	56,206	58,284	60,400	62,517	64,593	66,605
80	11,799	12,231	12,680	13,148	13,626	14,112	14,581	15,029	15,448	15,849
81	10,711	11,103	11,511	11,936	12,380	12,834	13,297	13,744	14,173	14,575
82	9,677	10,027	10,396	10,781	11,182	11,602	12,033	12,473	12,899	13,309
83	8,682	9,008	9,337	9,684	10,046	10,424	10,821	11,229	11,646	12,051
84	7,734	8,034	8,339	8,647	8,972	9,312	9,668	10,042	10,427	10,821
85 - 89	26,355	27,479	28,631	29,811	31,013	32,246	33,522	34,850	36,243	37,704
85	6,830	7,112	7,391	7,675	7,962	8,266	8,585	8,919	9,270	9,632
86	5,984	6,239	6,499	6,758	7,021	7,288	7,572	7,870	8,182	8,510
87	5,204	5,428	5,662	5,901	6,140	6,383	6,631	6,894	7,171	7,462
88	4,492	4,686	4,890	5,103	5,322	5,542	5,766	5,994	6,237	6,494
89	3,845	4,014	4,189	4,374	4,568	4,767	4,968	5,173	5,383	5,606
90 - 94	11,376	11,949	12,536	13,139	13,765	14,420	15,104	15,816	16,551	17,305
90	3,263	3,409	3,560	3,717	3,884	4,059	4,239	4,422	4,609	4,800
91	2,705	2,836	2,968	3,104	3,246	3,398	3,556	3,720	3,886	4,056
92	2,212	2,326	2,443	2,561	2,683	2,811	2,948	3,090	3,237	3,387
93	1,782	1,881	1,982	2,085	2,190	2,298	2,412	2,534	2,661	2,792
94	1,414	1,497	1,583	1,672	1,762	1,854	1,949	2,050	2,158	2,270
95 - 99	3,406	3,633	3,872	4,125	4,388	4,661	4,944	5,236	5,542	5,861
95	1,104	1,172	1,244	1,318	1,395	1,473	1,554	1,636	1,725	1,819
96	848	903	961	1,022	1,085	1,151	1,218	1,288	1,359	1,435
97	638	683	729	778	829	883	938	995	1,055	1,115
98	473	506	543	581	622	664	709	755	803	853
99	343	369	395	426	457	490	525	562	600	639
100 o más	795	877	962	1,049	1,142	1,240	1,344	1,454	1,570	1,692

Cuadro 10 Estimación y proyección de la población de hombres por edades simples, 2000 - 2050

Edad	2030	2031	2032	2033	2034	2035	2036	2037	2038	2039
Total	9,441,524	9,545,005	9,646,508	9,746,086	9,843,761	9,939,579	10,033,562	10,125,717	10,216,060	10,304,573
0 - 4	880,859	871,594	862,710	854,238	846,189	838,562	831,337	824,479	817,943	811,670
0	173,896	172,174	170,543	168,999	167,539	166,154	164,839	163,580	162,362	161,169
1	174,328	172,535	170,831	169,217	167,690	166,245	164,875	163,575	162,329	161,125
2	175,867	174,006	172,222	170,527	168,921	167,402	165,965	164,602	163,309	162,070
3	177,518	175,596	173,744	171,969	170,281	168,683	167,171	165,741	164,385	163,098
4	179,250	177,283	175,370	173,526	171,758	170,078	168,487	166,981	165,558	164,208
5 - 9	921,683	912,238	902,589	892,905	883,328	873,971	864,923	856,244	847,969	840,109
5	181,003	179,018	177,060	175,155	173,319	171,559	169,886	168,302	166,803	165,386
6	182,744	180,769	178,793	176,844	174,947	173,119	171,367	169,701	168,124	166,631
7	184,431	182,503	180,538	178,571	176,630	174,742	172,922	171,177	169,519	167,949
8	186,024	184,182	182,264	180,309	178,351	176,419	174,539	172,727	170,990	169,339
9	187,481	185,766	183,934	182,026	180,081	178,132	176,209	174,337	172,533	170,804
10 - 14	946,761	944,176	939,274	932,196	923,950	915,158	905,976	896,579	887,137	877,792
10	188,765	187,210	185,506	183,684	181,786	179,851	177,911	175,997	174,134	172,338
11	189,853	188,472	186,929	185,236	183,425	181,538	179,613	177,683	175,778	173,924
12	190,240	189,532	188,164	186,634	184,953	183,154	181,278	179,363	177,444	175,548
13	189,489	189,881	189,187	187,833	186,317	184,648	182,862	180,997	179,094	177,186
14	188,414	189,081	189,488	188,809	187,469	185,967	184,312	182,539	180,687	178,796
15 - 19	919,004	924,196	929,638	933,491	935,302	935,234	933,043	928,529	921,837	913,970
15	187,310	187,942	188,625	189,048	188,384	187,060	185,573	183,933	182,174	180,336
16	186,201	186,768	187,417	188,117	188,556	187,908	186,601	185,130	183,506	181,762
17	184,161	185,571	186,157	186,825	187,542	187,998	187,368	186,079	184,626	183,019
18	181,351	183,421	184,852	185,459	186,148	186,884	187,359	186,749	185,481	184,048
19	179,981	180,494	182,587	184,042	184,672	185,384	186,142	186,638	186,050	184,805
20 - 24	866,997	871,658	876,401	882,773	890,104	897,555	903,365	909,390	913,819	916,201
20	176,642	179,021	179,564	181,681	183,161	183,817	184,553	185,334	185,853	185,289
21	175,059	175,603	178,010	178,585	180,727	182,234	182,917	183,679	184,484	185,027
22	173,414	173,980	174,559	176,994	177,600	179,768	181,302	182,012	182,800	183,630
23	171,760	172,340	172,941	173,553	176,014	176,650	178,843	180,401	181,137	181,950
24	170,122	170,714	171,327	171,960	172,602	175,086	175,750	177,964	179,545	180,305
25 - 29	843,059	835,745	832,584	835,996	839,402	842,855	848,200	853,596	860,568	868,461
25	168,499	169,098	169,722	170,365	171,026	171,695	174,200	174,889	177,123	178,724
26	166,860	167,500	168,129	168,781	169,450	170,137	170,830	173,354	174,065	176,316
27	165,166	165,881	166,549	167,205	167,882	168,575	169,285	170,000	172,540	173,271
28	170,066	164,194	164,936	165,630	166,311	167,011	167,726	168,458	169,193	171,748
29	172,468	169,072	163,248	164,015	164,733	165,437	166,159	166,895	167,647	168,402
30 - 34	795,332	812,138	824,050	826,510	826,093	819,932	813,385	810,892	814,834	818,747
30	170,319	171,463	168,107	162,330	163,120	163,860	164,586	165,328	166,084	166,854
31	162,724	169,323	170,491	167,173	161,441	162,252	163,013	163,759	164,520	165,294
32	158,023	161,767	168,369	169,558	166,276	160,587	161,418	162,198	162,962	163,740
33	153,369	157,102	160,858	167,460	168,668	165,420	159,772	160,620	161,417	162,197
34	150,897	152,483	156,225	159,989	166,588	167,813	164,596	158,987	159,851	160,662
35 - 39	705,389	718,788	730,424	742,779	756,185	773,889	790,881	803,043	805,910	805,945
35	148,111	150,028	151,629	155,377	159,146	165,739	166,979	163,792	158,221	159,098
36	144,966	147,261	149,189	150,803	154,554	158,326	164,911	166,163	163,005	157,471
37	141,405	144,140	146,443	148,381	150,006	153,758	157,531	164,105	165,368	162,237
38	137,542	140,603	143,343	145,653	147,599	149,233	152,985	156,757	163,320	164,592
39	133,365	136,756	139,820	142,565	144,880	146,833	148,475	152,226	155,996	162,547
40 - 44	595,481	615,850	635,367	653,684	670,580	685,810	699,289	711,042	723,493	736,967
40	128,863	132,588	135,980	139,045	141,793	144,113	146,072	147,721	151,470	155,237
41	124,097	128,093	131,816	135,207	138,273	141,023	143,347	145,311	146,966	150,711
42	119,165	123,337	127,328	131,048	134,437	137,502	140,253	142,580	144,548	146,209
43	114,160	118,415	122,580	126,565	130,280	133,666	136,730	139,481	141,810	143,781
44	109,196	113,417	117,663	121,819	125,797	129,506	132,887	135,949	138,699	141,029
45 - 49	478,499	496,587	515,656	535,590	556,026	576,546	596,682	615,992	634,134	650,894
45	104,369	108,455	112,665	116,901	121,047	125,016	128,717	132,093	135,151	137,899
46	99,767	103,635	107,709	111,907	116,132	120,266	124,225	127,918	131,287	134,341
47	95,433	99,050	102,906	106,968	111,153	115,365	119,487	123,435	127,119	130,480
48	91,400	94,734	98,340	102,184	106,233	110,404	114,602	118,711	122,647	126,321
49	87,530	90,713	94,036	97,630	101,461	105,495	109,651	113,835	117,930	121,853
50 - 54	384,733	398,736	413,182	428,159	443,899	460,586	478,336	497,040	516,587	536,627
50	83,898	86,842	90,014	93,326	96,906	100,722	104,741	108,880	113,048	117,128
51	80,357	83,207	86,140	89,299	92,598	96,163	99,963	103,964	108,085	112,236
52	76,881	79,670	82,508	85,428	88,573	91,858	95,406	99,188	103,171	107,273
53	73,465	76,208	78,983	81,808	84,714	87,844	91,113	94,643	98,407	102,370
54	70,132	72,809	75,537	78,298	81,108	83,999	87,113	90,365	93,876	97,620

Cuadro 10

Estimación y proyección de la población de hombres por edades simples, 2000 - 2050

Edad	2030	2031	2032	2033	2034	2035	2036	2037	2038	2039
55 - 59	304,501	316,356	328,606	341,247	354,241	367,547	381,142	395,172	409,725	425,020
55	66,901	69,488	72,148	74,860	77,605	80,399	83,274	86,370	89,604	93,095
56	63,798	66,261	68,830	71,472	74,167	76,894	79,671	82,528	85,605	88,819
57	60,806	63,160	65,604	68,154	70,777	73,452	76,160	78,918	81,756	84,812
58	57,907	60,171	62,505	64,929	67,458	70,061	72,715	75,402	78,140	80,958
59	55,089	57,276	59,519	61,832	64,234	66,741	69,322	71,954	74,620	77,336
60 - 64	236,711	246,068	255,854	266,025	276,568	287,470	298,763	310,447	322,516	334,934
60	52,365	54,456	56,621	58,842	61,132	63,512	65,995	68,553	71,162	73,805
61	49,731	51,727	53,795	55,936	58,134	60,400	62,756	65,214	67,748	70,332
62	47,224	49,092	51,064	53,107	55,224	57,397	59,638	61,969	64,401	66,909
63	44,829	46,590	48,434	50,381	52,398	54,490	56,637	58,853	61,158	63,563
64	42,562	44,203	45,940	47,759	49,680	51,671	53,737	55,858	58,047	60,325
65 - 69	184,027	189,988	196,496	203,593	211,287	219,543	228,257	237,384	246,887	256,752
65	40,442	41,938	43,555	45,267	47,060	48,955	50,919	52,958	55,052	57,214
66	38,517	39,810	41,282	42,874	44,560	46,327	48,194	50,130	52,141	54,207
67	36,731	37,869	39,141	40,588	42,154	43,813	45,553	47,391	49,299	51,280
68	35,010	36,060	37,177	38,427	39,849	41,388	43,019	44,731	46,539	48,417
69	33,327	34,311	35,341	36,437	37,664	39,060	40,572	42,174	43,856	45,634
70 - 74	141,689	146,099	150,588	155,179	159,920	164,918	170,328	176,243	182,700	189,709
70	31,643	32,597	33,561	34,571	35,645	36,849	38,218	39,701	41,273	42,925
71	29,961	30,887	31,820	32,763	33,753	34,805	35,985	37,326	38,780	40,321
72	28,305	29,189	30,094	31,006	31,929	32,898	33,928	35,084	36,397	37,821
73	26,682	27,527	28,390	29,274	30,165	31,068	32,016	33,024	34,156	35,441
74	25,098	25,899	26,723	27,565	28,428	29,298	30,181	31,108	32,094	33,201
75 - 79	102,914	106,028	109,337	112,828	116,474	120,252	124,120	128,074	132,127	136,324
75	23,544	24,298	25,077	25,880	26,701	27,543	28,392	29,255	30,160	31,124
76	22,030	22,714	23,447	24,204	24,986	25,785	26,605	27,433	28,274	29,157
77	20,550	21,169	21,832	22,543	23,278	24,038	24,814	25,612	26,417	27,236
78	19,106	19,660	20,259	20,901	21,589	22,301	23,037	23,790	24,564	25,346
79	17,684	18,187	18,722	19,300	19,920	20,585	21,272	21,984	22,712	23,461
80 - 84	68,554	70,562	72,615	74,764	77,055	79,519	82,113	84,868	87,778	90,823
80	16,253	16,764	17,249	17,765	18,322	18,919	19,560	20,222	20,909	21,612
81	14,961	15,350	15,840	16,307	16,803	17,339	17,913	18,529	19,166	19,828
82	13,694	14,064	14,438	14,907	15,355	15,831	16,345	16,896	17,487	18,098
83	12,441	12,809	13,163	13,522	13,969	14,398	14,854	15,345	15,872	16,438
84	11,205	11,575	11,925	12,263	12,606	13,032	13,441	13,876	14,344	14,847
85 - 89	39,224	40,782	42,352	43,905	45,426	46,919	48,467	50,057	51,725	53,504
85	10,003	10,366	10,716	11,048	11,369	11,696	12,100	12,489	12,902	13,347
86	8,849	9,197	9,538	9,868	10,182	10,486	10,797	11,178	11,547	11,938
87	7,767	8,083	8,408	8,727	9,037	9,333	9,620	9,913	10,272	10,620
88	6,763	7,046	7,339	7,641	7,938	8,228	8,505	8,774	9,050	9,386
89	5,842	6,090	6,351	6,621	6,900	7,176	7,445	7,703	7,954	8,213
90 - 94	18,088	18,906	19,763	20,665	21,615	22,609	23,634	24,673	25,710	26,737
90	5,004	5,220	5,447	5,686	5,934	6,190	6,444	6,692	6,931	7,165
91	4,231	4,417	4,614	4,821	5,040	5,267	5,501	5,734	5,962	6,183
92	3,541	3,699	3,868	4,046	4,234	4,433	4,639	4,852	5,064	5,272
93	2,926	3,065	3,206	3,358	3,518	3,687	3,867	4,052	4,244	4,436
94	2,386	2,505	2,628	2,754	2,889	3,032	3,183	3,343	3,509	3,681
95 - 99	6,199	6,554	6,924	7,311	7,710	8,129	8,568	9,032	9,523	10,041
95	1,917	2,019	2,123	2,232	2,343	2,462	2,588	2,722	2,863	3,010
96	1,517	1,602	1,690	1,781	1,876	1,973	2,077	2,187	2,304	2,428
97	1,180	1,251	1,323	1,399	1,477	1,559	1,643	1,733	1,828	1,929
98	904	959	1,019	1,080	1,144	1,211	1,280	1,352	1,429	1,510
99	681	723	769	819	870	924	980	1,038	1,099	1,164
100 o más	1,820	1,956	2,098	2,248	2,407	2,575	2,753	2,941	3,138	3,346

Cuadro 10 Estimación y proyección de la población de hombres por edades simples, 2000 - 2050

Edad	2040	2041	2042	2043	2044	2045	2046	2047	2048	2049	2050
Total	10,391,222	10,475,971	10,558,777	10,639,585	10,718,343	10,794,987	10,869,461	10,941,705	11,011,658	11,079,260	11,144,438
0 - 4	805,596	799,653	793,783	787,928	782,049	776,117	770,112	764,018	757,828	751,530	745,120
0	159,987	158,807	157,621	156,421	155,205	153,970	152,717	151,444	150,148	148,826	147,480
1	159,945	158,776	157,609	156,436	155,249	154,047	152,825	151,585	150,325	149,043	147,734
2	160,872	159,698	158,535	157,374	156,207	155,026	153,829	152,612	151,377	150,122	148,845
3	161,865	160,673	159,505	158,347	157,191	156,029	154,853	153,661	152,449	151,218	149,967
4	162,927	161,699	160,513	159,350	158,197	157,045	155,888	154,716	153,529	152,321	151,094
5 - 9	832,661	825,607	818,910	812,533	806,410	800,480	794,676	788,940	783,214	777,462	771,652
5	164,042	162,767	161,544	160,364	159,206	158,057	156,910	155,758	154,590	153,407	152,203
6	165,221	163,883	162,613	161,396	160,221	159,068	157,924	156,782	155,634	154,470	153,291
7	166,462	165,058	163,726	162,462	161,251	160,081	158,933	157,794	156,656	155,513	154,353
8	167,776	166,295	164,898	163,572	162,313	161,108	159,943	158,800	157,666	156,533	155,394
9	169,160	167,604	166,129	164,739	163,419	162,166	160,966	159,806	158,668	157,539	156,411
10 - 14	868,657	859,818	851,341	843,254	835,578	828,304	821,416	814,879	808,652	802,674	796,882
10	170,617	168,980	167,431	165,963	164,579	163,265	162,018	160,824	159,669	158,536	157,412
11	172,136	170,423	168,794	167,252	165,791	164,414	163,106	161,865	160,677	159,528	158,400
12	173,704	171,924	170,220	168,599	167,065	165,611	164,241	162,940	161,705	160,523	159,380
13	175,300	173,466	171,695	170,000	168,388	166,862	165,416	164,053	162,759	161,531	160,355
14	176,900	175,025	173,201	171,440	169,755	168,152	166,635	165,197	163,842	162,556	161,335
15 - 19	905,543	896,714	887,656	878,539	869,503	860,665	852,114	843,910	836,083	828,653	821,617
15	178,458	176,574	174,711	172,899	171,149	169,474	167,881	166,374	164,945	163,598	162,321
16	179,939	178,075	176,204	174,354	172,555	170,817	169,153	167,571	166,074	164,655	163,317
17	181,292	179,485	177,637	175,780	173,945	172,160	170,435	168,783	167,213	165,728	164,319
18	182,460	180,752	178,963	177,133	175,292	173,474	171,704	169,994	168,356	166,800	165,328
19	183,394	181,828	180,141	178,373	176,562	174,740	172,941	171,188	169,495	167,872	166,332
20 - 24	916,698	915,068	911,119	904,992	897,684	889,797	881,492	872,938	864,308	855,741	847,350
20	184,069	182,682	181,140	179,476	177,730	175,940	174,139	172,359	170,625	168,950	167,344
21	184,489	183,295	181,933	180,416	178,776	177,053	175,286	173,506	171,747	170,033	168,377
22	184,197	183,684	182,517	181,180	179,688	178,072	176,373	174,628	172,870	171,132	169,438
23	182,803	183,393	182,904	181,762	180,450	178,982	177,389	175,712	173,989	172,252	170,534
24	181,140	182,014	182,625	182,158	181,040	179,750	178,305	176,733	175,077	173,374	171,657
25 - 29	876,443	882,781	889,308	894,237	897,120	898,120	896,998	893,568	887,966	881,178	873,797
25	179,505	180,361	181,254	181,884	181,438	180,341	179,073	177,649	176,097	174,461	172,777
26	177,935	178,735	179,610	180,520	181,167	180,740	179,664	178,415	177,011	175,478	173,860
27	175,537	177,172	177,990	178,881	179,807	180,470	180,061	179,004	177,773	176,388	174,873
28	172,497	174,777	176,426	177,261	178,167	179,107	179,785	179,393	178,354	177,141	175,773
29	170,969	171,736	174,028	175,691	176,541	177,462	178,415	179,107	178,731	177,710	176,514
30 - 34	822,686	828,469	834,281	841,627	849,864	858,172	864,846	871,689	876,943	880,165	881,519
30	167,627	170,206	170,989	173,292	174,968	175,832	176,766	177,732	178,437	178,076	177,072
31	166,081	166,871	169,460	170,258	172,571	174,258	175,136	176,082	177,060	177,777	177,431
32	164,531	165,333	166,138	168,736	169,548	171,870	173,567	174,457	175,414	176,403	177,131
33	162,990	163,796	164,612	165,430	168,036	168,860	171,190	172,895	173,796	174,763	175,762
34	161,457	162,263	163,082	163,911	164,741	167,352	168,187	170,523	172,236	173,146	174,123
35 - 39	800,334	794,334	792,296	796,555	800,776	805,007	811,043	817,097	824,652	833,072	841,552
35	159,922	160,730	161,548	162,378	163,218	164,059	166,674	167,519	169,860	171,579	172,498
36	158,359	159,195	160,014	160,842	161,683	162,532	163,383	166,001	166,855	169,199	170,923
37	156,739	157,637	158,484	159,312	160,150	161,000	161,858	162,717	165,337	166,199	168,545
38	161,487	156,024	156,931	157,788	158,625	159,471	160,329	161,195	162,062	164,683	165,552
39	163,827	160,748	155,319	156,235	157,100	157,945	158,799	159,665	160,538	161,412	164,034
40 - 44	754,648	771,623	783,854	786,969	787,307	782,121	776,546	774,843	779,298	783,707	788,121
40	161,774	163,062	160,009	154,614	155,538	156,411	157,263	158,125	158,998	159,878	160,759
41	154,475	160,997	162,292	159,264	153,903	154,835	155,715	156,575	157,444	158,323	159,210
42	149,950	153,709	160,215	161,517	158,514	153,187	154,126	155,013	155,880	156,756	157,641
43	145,447	149,183	152,936	159,425	160,733	157,755	152,462	153,408	154,302	155,175	156,057
44	143,002	144,672	148,402	152,149	158,619	159,933	156,980	151,722	152,674	153,575	154,454
45 - 49	666,037	679,473	691,227	703,664	717,101	734,647	751,496	763,702	766,997	767,585	762,793
45	140,230	142,205	143,878	147,601	151,341	157,791	159,110	156,183	150,960	151,918	152,825
46	137,086	139,417	141,393	143,069	146,784	150,516	156,945	158,269	155,368	150,181	151,145
47	133,529	136,271	138,601	140,578	142,256	145,962	149,686	156,093	157,421	154,546	149,396
48	129,675	132,718	135,456	137,784	139,762	141,442	145,138	148,854	155,238	156,570	153,721
49	125,517	128,862	131,899	134,632	136,958	138,936	140,617	144,303	148,010	154,370	155,706
50 - 54	556,754	576,518	595,488	613,336	629,851	644,803	658,105	669,777	682,119	695,441	712,765
50	121,037	124,690	128,025	131,055	133,782	136,105	138,083	139,765	143,440	147,137	153,472
51	116,299	120,193	123,833	127,158	130,179	132,900	135,220	137,197	138,879	142,543	146,228
52	111,405	115,450	119,328	122,954	126,267	129,279	131,993	134,309	136,284	137,966	141,618
53	106,451	110,563	114,589	118,450	122,061	125,362	128,364	131,070	133,382	135,355	137,036
54	101,562	105,622	109,713	113,719	117,562	121,157	124,445	127,436	130,134	132,440	134,411

Cuadro 10 Estimación y proyección de la población de hombres por edades simples, 2000 - 2050

Edad	2040	2041	2042	2043	2044	2045	2046	2047	2048	2049	2050
55 - 59	441,235	458,481	476,656	495,652	515,134	534,712	553,954	572,445	589,867	606,019	620,674
55	96,818	100,737	104,775	108,843	112,828	116,652	120,230	123,504	126,483	129,172	131,472
56	92,288	95,988	99,883	103,897	107,941	111,903	115,707	119,267	122,525	125,492	128,171
57	88,005	91,451	95,126	98,996	102,984	107,002	110,940	114,722	118,263	121,504	124,458
58	83,992	87,162	90,583	94,232	98,075	102,035	106,026	109,939	113,697	117,218	120,441
59	80,132	83,143	86,289	89,684	93,306	97,120	101,051	105,013	108,899	112,633	116,132
60 - 64	347,663	360,682	374,132	388,092	402,772	418,342	434,906	452,370	470,628	489,366	508,212
60	76,498	79,271	82,257	85,378	88,745	92,338	96,122	100,022	103,954	107,812	111,519
61	72,951	75,619	78,368	81,328	84,422	87,760	91,322	95,074	98,942	102,842	106,670
62	69,467	72,061	74,704	77,427	80,360	83,425	86,733	90,263	93,981	97,815	101,681
63	66,044	68,575	71,143	73,759	76,456	79,360	82,396	85,672	89,169	92,852	96,650
64	62,703	65,156	67,660	70,200	72,789	75,459	78,333	81,339	84,582	88,045	91,692
65 - 69	266,970	277,571	288,553	299,913	311,616	323,626	335,929	348,650	361,869	375,779	390,541
65	59,464	61,813	64,238	66,713	69,225	71,786	74,427	77,271	80,245	83,454	86,881
66	56,341	58,562	60,881	63,277	65,722	68,204	70,736	73,347	76,159	79,100	82,274
67	53,317	55,422	57,612	59,901	62,265	64,679	67,130	69,631	72,211	74,989	77,896
68	50,368	52,374	54,448	56,607	58,863	61,194	63,576	65,994	68,463	71,010	73,752
69	47,480	49,400	51,374	53,415	55,541	57,763	60,060	62,407	64,791	67,226	69,738
70 - 74	197,234	205,187	213,531	222,236	231,284	240,671	250,424	260,545	271,028	281,842	292,956
70	44,671	46,484	48,371	50,312	52,319	54,410	56,596	58,857	61,168	63,515	65,914
71	41,941	43,654	45,433	47,286	49,192	51,164	53,218	55,367	57,590	59,863	62,172
72	39,330	40,918	42,597	44,341	46,158	48,029	49,964	51,981	54,091	56,275	58,508
73	36,834	38,311	39,866	41,511	43,219	45,000	46,834	48,732	50,711	52,781	54,925
74	34,458	35,820	37,264	38,786	40,396	42,068	43,812	45,608	47,468	49,408	51,437
75 - 79	140,760	145,566	150,822	156,554	162,774	169,457	176,523	183,949	191,707	199,782	208,172
75	32,205	33,433	34,763	36,174	37,661	39,235	40,869	42,575	44,332	46,152	48,051
76	30,098	31,152	32,350	33,646	35,022	36,473	38,008	39,603	41,269	42,985	44,763
77	28,096	29,013	30,039	31,204	32,465	33,804	35,217	36,711	38,265	39,888	41,560
78	26,142	26,978	27,869	28,865	29,996	31,220	32,520	33,892	35,344	36,854	38,431
79	24,219	24,990	25,801	26,665	27,630	28,725	29,909	31,168	32,497	33,903	35,367
80 - 84	93,982	97,229	100,555	103,976	107,529	111,288	115,360	119,805	124,647	129,897	135,534
80	22,335	23,068	23,813	24,598	25,434	26,366	27,424	28,568	29,784	31,068	32,427
81	20,505	21,202	21,909	22,628	23,386	24,193	25,092	26,111	27,214	28,386	29,624
82	18,734	19,384	20,054	20,734	21,427	22,157	22,934	23,799	24,778	25,839	26,965
83	17,022	17,631	18,254	18,896	19,549	20,214	20,915	21,661	22,491	23,430	24,447
84	15,386	15,944	16,525	17,120	17,733	18,358	18,995	19,666	20,380	21,174	22,071
85 - 89	55,412	57,424	59,562	61,823	64,189	66,650	69,187	71,795	74,487	77,289	80,259
85	13,825	14,337	14,868	15,420	15,987	16,571	17,166	17,774	18,414	19,096	19,853
86	12,359	12,812	13,296	13,799	14,322	14,860	15,414	15,979	16,557	17,166	17,814
87	10,989	11,385	11,813	12,269	12,743	13,237	13,745	14,269	14,803	15,350	15,927
88	9,713	10,059	10,431	10,833	11,260	11,706	12,170	12,647	13,140	13,643	14,159
89	8,526	8,831	9,154	9,502	9,877	10,276	10,692	11,126	11,573	12,034	12,506
90 - 94	27,758	28,825	29,930	31,089	32,323	33,648	35,046	36,531	38,102	39,753	41,474
90	7,405	7,695	7,979	8,279	8,602	8,950	9,321	9,707	10,111	10,527	10,957
91	6,400	6,622	6,890	7,152	7,430	7,729	8,050	8,393	8,750	9,124	9,510
92	5,475	5,675	5,879	6,124	6,365	6,621	6,895	7,190	7,505	7,834	8,178
93	4,625	4,810	4,992	5,179	5,402	5,622	5,855	6,105	6,374	6,662	6,962
94	3,853	4,023	4,190	4,355	4,524	4,726	4,925	5,136	5,362	5,606	5,867
95 - 99	10,586	11,152	11,731	12,312	12,898	13,486	14,107	14,753	15,432	16,157	16,932
95	3,163	3,316	3,468	3,617	3,765	3,917	4,098	4,277	4,466	4,669	4,888
96	2,557	2,691	2,826	2,960	3,093	3,224	3,360	3,520	3,679	3,848	4,028
97	2,037	2,149	2,266	2,383	2,501	2,617	2,733	2,853	2,993	3,133	3,282
98	1,597	1,690	1,786	1,886	1,988	2,090	2,190	2,291	2,396	2,518	2,640
99	1,232	1,306	1,385	1,466	1,551	1,638	1,726	1,812	1,898	1,989	2,094
100 o más	3,565	3,796	4,042	4,304	4,581	4,874	5,181	5,501	5,831	6,168	6,516

Cuadro 11

Estimación y proyección de la población de mujeres por edades simples, 2000 - 2050

Edad	2000	2001	2002	2003	2004	2005	2006	2007	2008	2009
Total	5,832,689	5,977,542	6,119,545	6,257,532	6,395,223	6,532,804	6,669,943	6,806,546	6,942,507	7,077,836
0 - 4	909,710	922,717	930,692	929,133	924,582	914,097	903,188	896,440	896,329	896,253
0	192,519	192,714	188,312	181,518	181,466	181,354	181,229	181,137	181,093	181,076
1	184,529	190,394	190,708	186,484	179,808	179,807	179,738	179,656	179,616	179,624
2	180,574	183,598	189,515	189,912	185,724	179,090	179,112	179,067	179,011	178,996
3	176,777	179,829	182,895	188,855	189,263	185,102	178,502	178,546	178,519	178,482
4	175,311	176,182	179,262	182,364	188,321	188,744	184,607	178,034	178,090	178,075
5 - 9	841,848	851,928	860,264	869,605	879,953	894,618	908,359	916,986	915,907	911,774
5	173,589	174,776	175,675	178,794	181,898	187,866	188,305	184,188	177,629	177,693
6	171,428	173,051	174,269	175,221	178,348	181,471	187,450	187,903	183,795	177,247
7	168,790	170,861	172,517	173,805	174,780	177,937	181,070	187,057	187,515	183,415
8	165,756	168,174	170,280	172,030	173,358	174,380	177,544	180,683	186,672	187,134
9	162,285	165,066	167,523	169,755	171,569	172,964	173,990	177,155	180,296	186,285
10 - 14	748,272	765,746	782,527	798,956	814,320	828,217	839,882	849,324	859,145	869,715
10	158,400	161,530	164,354	166,965	169,281	171,177	172,572	173,596	176,761	179,901
11	154,198	157,593	160,768	163,767	166,478	168,888	170,778	172,166	173,189	176,352
12	149,794	153,364	156,805	160,165	163,271	166,078	168,477	170,355	171,740	172,760
13	145,247	148,921	152,539	156,176	159,651	162,857	165,650	168,031	169,904	171,285
14	140,633	144,338	148,061	151,883	155,639	159,217	162,405	165,176	167,551	169,417
15 - 19	635,982	653,489	671,623	690,854	710,666	730,748	750,336	768,901	786,094	801,630
15	136,011	139,694	143,449	147,381	151,326	155,184	158,741	161,903	164,665	167,032
16	131,468	135,083	138,814	142,770	146,818	150,856	154,689	158,216	161,367	164,118
17	127,049	130,567	134,228	138,135	142,186	146,307	150,320	154,122	157,637	160,776
18	122,801	126,186	129,747	133,539	137,501	141,594	145,696	149,684	153,473	156,976
19	118,653	121,959	125,385	129,029	132,835	136,807	140,890	144,976	148,952	152,728
20 - 24	538,665	552,650	567,511	582,958	598,859	615,461	633,251	652,004	671,468	691,281
20	114,787	117,844	121,189	124,650	128,263	132,046	136,017	140,093	144,167	148,131
21	111,113	114,013	117,106	120,436	123,822	127,379	131,172	135,146	139,211	143,273
22	107,619	110,385	113,319	116,355	119,574	122,875	126,448	130,251	134,214	138,268
23	104,248	106,903	109,702	112,570	115,487	118,614	121,930	125,511	129,303	133,255
24	100,898	103,505	106,195	108,947	111,713	114,547	117,684	121,003	124,573	128,354
25 - 29	450,541	464,151	477,852	491,764	505,286	518,723	532,230	546,155	560,714	576,166
25	97,471	100,081	102,727	105,407	108,086	110,792	113,632	116,767	120,075	123,634
26	93,935	96,572	99,226	101,902	104,541	107,186	109,892	112,725	115,849	119,147
27	90,069	92,972	95,657	98,379	101,046	103,679	106,321	109,017	111,839	114,952
28	86,380	89,097	92,048	94,825	97,558	100,242	102,874	105,507	108,192	111,002
29	82,686	85,429	88,194	91,251	94,055	96,824	99,511	102,139	104,759	107,431
30 - 34	361,409	374,205	387,566	401,764	416,566	431,650	446,559	461,110	475,169	488,602
30	79,062	81,781	84,568	87,447	90,541	93,396	96,171	98,857	101,470	104,076
31	75,523	78,185	80,947	83,864	86,800	89,965	92,829	95,606	98,275	100,872
32	72,124	74,691	77,393	80,289	83,268	86,285	89,461	92,329	95,089	97,741
33	68,878	71,351	73,956	76,775	79,724	82,775	85,805	88,987	91,838	94,581
34	65,822	68,197	70,702	73,389	76,233	79,229	82,293	85,331	88,497	91,332
35 - 39	291,857	301,608	311,987	322,944	334,449	347,062	360,543	374,769	389,433	404,498
35	62,969	65,231	67,633	70,186	72,873	75,740	78,750	81,823	84,846	87,997
36	60,724	62,460	64,744	67,161	69,690	72,377	75,260	78,280	81,339	84,348
37	58,286	60,282	62,038	64,314	66,692	69,206	71,908	74,802	77,808	80,854
38	56,007	57,923	59,933	61,666	63,893	66,244	68,771	71,480	74,361	77,353
39	53,871	55,712	57,639	59,617	61,301	63,495	65,854	68,384	71,079	73,946
40 - 44	240,198	248,586	257,260	266,139	275,173	284,066	293,396	303,272	313,792	325,067
40	51,849	53,634	55,482	57,371	59,300	60,947	63,143	65,500	68,015	70,696
41	49,903	51,624	53,415	55,238	57,089	58,987	60,632	62,821	65,163	67,662
42	48,006	49,677	51,403	53,180	54,977	56,805	58,697	60,332	62,506	64,833
43	46,137	47,762	49,440	51,160	52,918	54,698	56,520	58,401	60,023	62,182
44	44,303	45,889	47,520	49,190	50,889	52,629	54,404	56,218	58,085	59,694
45 - 49	195,958	203,115	210,593	218,174	225,840	233,622	241,703	250,044	258,589	267,336
45	42,496	44,050	45,642	47,263	48,911	50,591	52,328	54,096	55,897	57,751
46	40,739	42,252	43,811	45,385	46,977	48,602	50,280	52,012	53,767	55,556
47	39,069	40,518	42,034	43,564	45,100	46,661	48,284	49,958	51,678	53,421
48	37,530	38,896	40,344	41,813	43,293	44,785	46,342	47,960	49,622	51,331
49	36,124	37,399	38,762	40,149	41,559	42,983	44,469	46,018	47,625	49,277
50 - 54	162,585	167,547	172,902	178,522	184,386	190,458	196,765	203,387	210,348	217,639
50	34,773	36,018	37,288	38,582	39,904	41,251	42,667	44,144	45,683	47,280
51	33,621	34,645	35,886	37,096	38,333	39,597	40,934	42,339	43,807	45,337
52	32,520	33,452	34,474	35,670	36,835	38,024	39,277	40,603	42,000	43,460
53	31,409	32,295	33,228	34,225	35,389	36,520	37,699	38,942	40,261	41,651
54	30,262	31,137	32,026	32,949	33,925	35,066	36,188	37,359	38,597	39,911

Cuadro 11

Estimación y proyección de la población de mujeres por edades simples, 2000 - 2050

Edad	2000	2001	2002	2003	2004	2005	2006	2007	2008	2009
55 - 59	133,132	137,148	141,388	145,881	150,462	155,127	159,962	164,981	170,265	175,868
55	29,057	29,937	30,818	31,712	32,628	33,594	34,727	35,843	37,011	38,245
56	27,820	28,684	29,571	30,472	31,369	32,287	33,248	34,376	35,490	36,656
57	26,580	27,405	28,278	29,198	30,111	31,019	31,934	32,892	34,019	35,133
58	25,397	26,153	26,987	27,896	28,829	29,756	30,660	31,574	32,533	33,660
59	24,278	24,969	25,734	26,603	27,525	28,471	29,393	30,296	31,212	32,174
60 - 64	106,126	108,886	111,892	115,330	119,130	123,266	127,608	132,096	136,684	141,320
60	23,221	23,854	24,553	25,351	26,231	27,163	28,104	29,024	29,930	30,850
61	22,193	22,781	23,423	24,159	24,972	25,865	26,792	27,731	28,654	29,564
62	21,200	21,739	22,336	23,019	23,773	24,602	25,489	26,413	27,356	28,283
63	20,228	20,738	21,287	21,925	22,626	23,396	24,219	25,103	26,031	26,978
64	19,284	19,774	20,293	20,876	21,528	22,240	23,004	23,825	24,713	25,645
65 - 69	82,370	84,736	87,160	89,773	92,511	95,415	98,465	101,733	105,288	109,154
65	18,344	18,833	19,331	19,880	20,474	21,133	21,839	22,601	23,427	24,319
66	17,410	17,886	18,383	18,910	19,469	20,070	20,722	21,426	22,193	23,023
67	16,467	16,941	17,424	17,951	18,489	19,055	19,650	20,300	21,009	21,780
68	15,537	15,998	16,478	16,988	17,523	18,066	18,626	19,219	19,874	20,588
69	14,612	15,078	15,544	16,044	16,556	17,091	17,628	18,187	18,785	19,444
70 - 74	59,661	61,952	64,277	66,607	68,916	71,227	73,610	76,084	78,684	81,415
70	13,701	14,170	14,640	15,116	15,611	16,116	16,645	17,180	17,743	18,345
71	12,800	13,269	13,740	14,213	14,679	15,164	15,662	16,189	16,727	17,293
72	11,914	12,377	12,846	13,315	13,773	14,225	14,703	15,199	15,728	16,267
73	11,043	11,498	11,960	12,422	12,873	13,313	13,759	14,233	14,730	15,258
74	10,203	10,638	11,091	11,541	11,980	12,409	12,841	13,283	13,756	14,252
75 - 79	38,937	40,922	42,957	45,004	46,992	48,931	50,884	52,869	54,900	57,003
75	9,381	9,803	10,235	10,674	11,099	11,514	11,934	12,361	12,801	13,271
76	8,567	8,981	9,400	9,818	10,231	10,633	11,038	11,451	11,874	12,310
77	7,764	8,166	8,576	8,983	9,377	9,767	10,158	10,555	10,962	11,379
78	6,987	7,368	7,766	8,164	8,547	8,919	9,297	9,678	10,068	10,467
79	6,238	6,604	6,980	7,365	7,738	8,098	8,457	8,824	9,195	9,576
80 - 84	21,511	22,940	24,468	26,049	27,622	29,173	30,735	32,306	33,900	35,512
80	5,535	5,874	6,233	6,596	6,956	7,305	7,650	7,996	8,352	8,712
81	4,870	5,188	5,519	5,864	6,201	6,536	6,869	7,200	7,533	7,877
82	4,253	4,540	4,850	5,167	5,485	5,797	6,114	6,431	6,749	7,068
83	3,685	3,942	4,221	4,515	4,806	5,097	5,391	5,692	5,994	6,297
84	3,168	3,396	3,645	3,907	4,174	4,438	4,711	4,987	5,272	5,558
85 - 89	9,698	10,499	11,367	12,269	13,172	14,083	15,043	16,054	17,111	18,207
85	2,697	2,902	3,122	3,353	3,588	3,827	4,073	4,328	4,588	4,856
86	2,274	2,454	2,650	2,853	3,058	3,266	3,487	3,715	3,953	4,196
87	1,895	2,054	2,226	2,405	2,582	2,762	2,953	3,157	3,368	3,588
88	1,561	1,699	1,850	2,005	2,159	2,312	2,476	2,651	2,839	3,033
89	1,271	1,390	1,519	1,653	1,785	1,916	2,054	2,203	2,363	2,534
90 - 94	3,301	3,661	4,058	4,464	4,861	5,251	5,664	6,100	6,568	7,070
90	1,021	1,123	1,234	1,346	1,458	1,568	1,686	1,810	1,945	2,089
91	809	893	987	1,083	1,175	1,267	1,364	1,468	1,578	1,697
92	628	700	777	857	935	1,010	1,090	1,175	1,265	1,362
93	481	537	602	667	731	794	858	927	1,001	1,079
94	362	408	458	511	562	612	666	720	779	843
95 - 99	839	945	1,065	1,177	1,283	1,385	1,505	1,641	1,788	1,946
95	270	306	346	385	425	464	506	551	597	647
96	202	229	260	290	317	346	378	413	450	488
97	155	174	197	217	237	254	277	303	332	362
98	121	135	150	164	175	186	200	219	239	263
99	91	101	112	121	129	135	144	155	170	186
100 o más	89	111	136	165	194	224	255	290	331	380

Cuadro 11

Estimación y proyección de la población de mujeres por edades simples, 2000 - 2050

Edad	2010	2011	2012	2013	2014	2015	2016	2017	2018	2019
Total	7,212,539	7,348,427	7,483,679	7,619,771	7,756,061	7,891,793	8,027,061	8,161,912	8,296,403	8,429,311
0 - 4	896,309	898,351	900,531	904,360	909,193	914,216	917,709	921,517	924,168	924,678
0	181,086	182,939	182,998	184,610	185,610	185,819	186,122	186,503	186,916	185,821
1	179,659	179,720	181,613	181,722	183,376	184,423	184,683	185,036	185,479	185,915
2	179,029	179,090	179,176	181,090	181,224	182,900	183,972	184,256	184,642	185,099
3	178,485	178,536	178,615	178,719	180,648	180,800	182,493	183,581	183,888	184,285
4	178,050	178,066	178,129	178,219	178,335	180,274	180,439	182,141	183,243	183,558
5 - 9	901,671	891,109	884,685	884,873	885,092	885,445	887,760	890,222	894,311	899,413
5	177,687	177,670	177,695	177,766	177,863	177,988	179,934	180,107	181,816	182,924
6	177,318	177,318	177,308	177,339	177,416	177,519	177,651	179,601	179,779	181,493
7	176,876	176,952	176,958	176,953	176,988	177,071	177,179	177,316	179,267	179,450
8	183,041	176,509	176,590	176,599	176,598	176,638	176,725	176,837	176,974	178,929
9	186,749	182,660	176,134	176,216	176,227	176,229	176,271	176,361	176,475	176,617
10 - 14	884,392	898,140	906,775	905,721	901,613	891,547	881,030	874,645	874,853	875,139
10	185,889	186,354	182,268	175,745	175,827	175,839	175,843	175,886	175,978	176,098
11	179,490	185,475	185,940	181,854	175,332	175,414	175,426	175,430	175,472	175,570
12	175,920	179,054	185,035	185,496	181,409	174,888	174,968	174,979	174,979	175,028
13	172,301	175,455	178,584	184,557	185,013	180,924	174,403	174,481	174,484	174,492
14	170,792	171,802	174,948	178,069	184,032	184,482	180,390	173,869	173,940	173,951
15 - 19	815,201	826,601	835,845	845,462	855,820	870,275	883,807	892,249	891,014	886,857
15	168,889	170,256	171,258	174,394	177,504	183,456	183,899	179,805	173,280	173,360
16	166,474	168,321	169,678	170,670	173,793	176,892	182,831	183,268	179,170	172,659
17	163,515	165,859	167,695	169,040	170,021	173,131	176,219	182,147	182,575	178,491
18	160,103	162,830	165,163	166,986	168,319	169,290	172,389	175,469	181,376	181,817
19	156,220	159,335	162,051	164,372	166,183	167,506	168,469	171,560	174,613	180,530
20 - 24	711,035	730,285	748,565	765,470	780,717	794,010	805,150	814,167	823,415	833,535
20	151,896	155,376	158,481	161,184	163,493	165,295	166,609	167,567	170,623	173,689
21	147,226	150,980	154,450	157,543	160,234	162,534	164,328	165,638	166,552	169,623
22	142,319	146,262	150,005	153,463	156,545	159,227	161,520	163,310	164,573	165,505
23	137,299	141,339	145,272	149,003	152,449	155,522	158,196	160,485	162,236	163,518
24	132,295	136,328	140,357	144,277	147,996	151,432	154,497	157,167	159,431	161,200
25 - 29	592,669	610,257	628,732	647,905	667,420	686,878	705,844	723,871	740,588	755,781
25	127,404	131,334	135,356	139,372	143,279	146,988	150,415	153,476	156,135	158,416
26	122,695	126,454	130,373	134,382	138,385	142,281	145,982	149,403	152,469	155,145
27	118,239	121,776	125,524	129,429	133,425	137,417	141,303	144,998	148,430	151,511
28	114,103	117,378	120,902	124,636	128,527	132,511	136,491	140,370	144,067	147,513
29	110,228	113,315	116,577	120,086	123,804	127,681	131,653	135,624	139,487	143,196
30 - 34	501,796	514,980	528,555	542,757	557,841	573,971	591,181	609,304	627,984	647,155
30	106,734	109,516	112,589	115,834	119,327	123,030	126,892	130,855	134,793	138,667
31	103,463	106,105	108,871	111,927	115,154	118,631	122,318	126,169	130,082	134,029
32	100,322	102,896	105,522	108,271	111,309	114,519	117,979	121,655	125,447	129,368
33	97,217	99,782	102,341	104,950	107,682	110,704	113,898	117,347	120,971	124,770
34	94,060	96,681	99,232	101,775	104,369	107,087	110,094	113,278	116,691	120,321
35 - 39	419,461	434,107	448,290	461,986	475,062	487,902	500,739	513,982	527,891	542,741
35	90,817	93,531	96,139	98,675	101,204	103,785	106,490	109,487	112,649	116,068
36	87,485	90,292	92,993	95,588	98,110	100,627	103,196	105,893	108,883	112,049
37	83,849	86,973	89,768	92,456	95,038	97,548	100,054	102,615	105,315	108,309
38	80,386	83,368	86,478	89,260	91,935	94,505	97,004	99,502	102,065	104,769
39	76,924	79,943	82,912	86,007	88,775	91,437	93,995	96,485	98,979	101,546
40 - 44	337,524	350,735	364,589	378,877	393,559	408,143	422,414	436,245	449,599	462,433
40	73,547	76,510	79,514	82,467	85,546	88,299	90,947	93,495	95,975	98,472
41	70,328	73,162	76,109	79,096	82,032	85,095	87,832	90,468	93,000	95,482
42	67,316	69,966	72,783	75,713	78,683	81,602	84,648	87,373	89,990	92,522
43	64,494	66,961	69,595	72,395	75,308	78,261	81,164	84,196	86,904	89,520
44	61,839	64,136	66,588	69,206	71,990	74,886	77,823	80,713	83,730	86,437
45 - 49	275,979	285,011	294,557	304,735	315,658	327,741	340,571	354,044	367,989	382,375
45	59,347	61,479	63,761	66,198	68,800	71,568	74,449	77,372	80,251	83,265
46	57,397	58,982	61,100	63,368	65,790	68,377	71,130	73,998	76,913	79,788
47	55,198	57,027	58,601	60,706	62,960	65,368	67,940	70,680	73,542	76,453
48	53,062	54,828	56,645	58,208	60,300	62,541	64,936	67,495	70,230	73,087
49	50,975	52,695	54,450	56,255	57,808	59,887	62,116	64,499	67,053	69,782
50 - 54	225,227	233,087	241,179	249,471	257,957	266,345	275,118	284,396	294,344	305,046
50	48,921	50,609	52,319	54,063	55,857	57,400	59,468	61,685	64,064	66,612
51	46,925	48,556	50,234	51,934	53,668	55,452	56,987	59,045	61,258	63,631
52	44,982	46,561	48,184	49,852	51,543	53,268	55,043	56,571	58,627	60,833
53	43,104	44,619	46,191	47,806	49,465	51,149	52,866	54,632	56,163	58,212
54	41,295	42,742	44,251	45,816	47,424	49,076	50,754	52,463	54,232	55,758

Cuadro 11

Estimación y proyección de la población de mujeres por edades simples, 2000 - 2050

Edad	2010	2011	2012	2013	2014	2015	2016	2017	2018	2019
55 - 59	181,818	188,015	194,533	201,381	208,552	216,010	223,733	231,672	239,876	248,240
55	39,555	40,934	42,376	43,880	45,440	47,042	48,688	50,359	52,074	53,835
56	37,888	39,195	40,570	42,008	43,508	45,064	46,661	48,301	49,980	51,686
57	36,298	37,528	38,834	40,206	41,641	43,138	44,691	46,282	47,932	49,601
58	34,775	35,940	37,169	38,474	39,845	41,278	42,773	44,320	45,922	47,561
59	33,302	34,418	35,584	36,813	38,118	39,488	40,920	42,410	43,968	45,557
60 - 64	146,005	150,887	155,966	161,300	166,938	172,908	179,117	185,612	192,478	199,585
60	31,815	32,945	34,062	35,230	36,460	37,765	39,135	40,562	42,063	43,608
61	30,488	31,457	32,589	33,708	34,878	36,109	37,415	38,781	40,218	41,704
62	29,198	30,126	31,099	32,233	33,354	34,526	35,759	37,061	38,437	39,858
63	27,909	28,829	29,761	30,738	31,874	32,998	34,172	35,401	36,713	38,073
64	26,595	27,530	28,455	29,391	30,372	31,510	32,636	33,807	35,047	36,342
65 - 69	113,310	117,709	122,279	126,944	131,656	136,422	141,374	146,484	151,894	157,498
65	25,254	26,207	27,146	28,075	29,015	30,000	31,139	32,261	33,444	34,667
66	23,919	24,856	25,812	26,754	27,686	28,630	29,618	30,751	31,886	33,051
67	22,614	23,512	24,451	25,408	26,352	27,287	28,233	29,217	30,361	31,477
68	21,362	22,198	23,097	24,036	24,994	25,939	26,874	27,816	28,812	29,935
69	20,161	20,936	21,773	22,671	23,609	24,566	25,510	26,439	27,391	28,368
70 - 74	84,312	87,399	90,715	94,295	98,154	102,271	106,610	111,081	115,671	120,241
70	19,007	19,725	20,500	21,336	22,231	23,166	24,120	25,056	25,991	26,924
71	17,897	18,560	19,277	20,050	20,883	21,773	22,703	23,646	24,585	25,500
72	16,834	17,438	18,099	18,814	19,583	20,410	21,293	22,211	23,152	24,069
73	15,797	16,362	16,964	17,622	18,332	19,094	19,913	20,783	21,696	22,613
74	14,777	15,314	15,875	16,473	17,125	17,828	18,581	19,385	20,247	21,135
75 - 79	59,188	61,474	63,856	66,346	68,950	71,699	74,615	77,712	81,037	84,562
75	13,763	14,283	14,815	15,371	15,962	16,606	17,299	18,037	18,831	19,667
76	12,775	13,261	13,774	14,299	14,847	15,429	16,063	16,740	17,466	18,235
77	11,809	12,267	12,745	13,249	13,765	14,303	14,874	15,492	16,155	16,856
78	10,876	11,298	11,746	12,214	12,707	13,212	13,738	14,293	14,896	15,535
79	9,965	10,365	10,776	11,213	11,669	12,149	12,641	13,150	13,689	14,269
80 - 84	37,151	38,823	40,536	42,290	44,104	45,987	47,950	49,986	52,102	54,293
80	9,082	9,459	9,847	10,246	10,670	11,112	11,577	12,051	12,543	13,060
81	8,224	8,582	8,946	9,320	9,706	10,115	10,541	10,987	11,443	11,913
82	7,398	7,732	8,075	8,425	8,784	9,155	9,547	9,955	10,381	10,815
83	6,601	6,916	7,235	7,563	7,897	8,240	8,595	8,967	9,356	9,759
84	5,846	6,134	6,433	6,736	7,047	7,365	7,690	8,026	8,379	8,746
85 - 89	19,332	20,480	21,644	22,829	24,032	25,260	26,513	27,794	29,112	30,463
85	5,125	5,397	5,668	5,950	6,236	6,530	6,830	7,136	7,453	7,784
86	4,447	4,698	4,953	5,207	5,471	5,740	6,016	6,296	6,583	6,879
87	3,814	4,047	4,280	4,517	4,754	4,999	5,250	5,506	5,768	6,034
88	3,235	3,443	3,658	3,873	4,092	4,311	4,537	4,769	5,006	5,248
89	2,711	2,895	3,085	3,282	3,479	3,680	3,880	4,087	4,302	4,518
90 - 94	7,605	8,176	8,779	9,411	10,071	10,748	11,443	12,151	12,876	13,621
90	2,244	2,404	2,571	2,743	2,922	3,100	3,283	3,464	3,655	3,850
91	1,824	1,962	2,103	2,251	2,404	2,563	2,722	2,885	3,046	3,218
92	1,466	1,577	1,698	1,822	1,952	2,086	2,226	2,367	2,511	2,654
93	1,162	1,253	1,349	1,454	1,562	1,675	1,791	1,914	2,037	2,164
94	909	980	1,058	1,141	1,231	1,324	1,421	1,521	1,627	1,735
95 - 99	2,117	2,297	2,489	2,695	2,917	3,158	3,413	3,684	3,971	4,275
95	701	757	817	883	953	1,030	1,109	1,191	1,277	1,368
96	530	575	622	672	727	786	850	917	986	1,059
97	394	428	465	504	545	590	639	692	748	806
98	287	313	340	370	402	436	472	512	556	602
99	205	224	245	266	290	316	343	372	404	440
100 o más	437	504	579	663	755	857	970	1,094	1,230	1,380

Cuadro 11 Estimación y proyección de la población de mujeres por edades simples, 2000 - 2050

Edad	2020	2021	2022	2023	2024	2025	2026	2027	2028	2029
Total	8,560,570	8,690,024	8,817,420	8,942,697	9,065,753	9,186,596	9,305,341	9,421,962	9,536,522	9,649,045
0 - 4	923,439	920,214	914,798	907,110	898,599	889,598	880,269	870,773	861,264	851,875
0	184,360	182,746	180,996	179,142	177,220	175,266	173,315	171,394	169,523	167,719
1	184,827	183,375	181,770	180,031	178,188	176,277	174,336	172,398	170,490	168,632
2	185,541	184,462	183,018	181,422	179,691	177,857	175,956	174,025	172,097	170,199
3	184,749	185,198	184,126	182,691	181,103	179,381	177,557	175,666	173,745	171,827
4	183,962	184,433	184,888	183,824	182,397	180,817	179,105	177,290	175,409	173,498
5 - 9	904,725	908,518	912,616	915,469	916,157	915,107	912,091	906,900	899,450	891,184
5	183,246	183,657	184,135	184,596	183,540	182,121	180,551	178,848	177,043	175,172
6	182,608	182,938	183,355	183,840	184,308	183,261	181,852	180,292	178,599	176,804
7	181,171	182,294	182,631	183,055	183,547	184,023	182,987	181,588	180,038	178,355
8	179,120	180,849	181,979	182,324	182,755	183,255	183,742	182,716	181,328	179,788
9	178,580	178,780	180,516	181,654	182,007	182,447	182,959	183,456	182,442	181,065
10 - 14	875,615	878,093	880,745	885,050	890,378	895,920	899,957	904,316	907,448	908,434
10	176,249	178,222	178,430	180,174	181,321	181,683	182,135	182,659	183,168	182,166
11	175,701	175,863	177,844	178,062	179,815	180,973	181,348	181,812	182,349	182,871
12	175,138	175,281	175,453	177,444	177,673	179,437	180,609	180,998	181,476	182,027
13	174,554	174,677	174,832	175,016	177,018	177,260	179,039	180,226	180,631	181,124
14	173,973	174,050	174,186	174,354	174,551	176,567	176,826	178,621	179,824	180,246
15 - 19	876,901	866,609	860,515	861,081	861,745	862,600	865,469	868,532	873,265	879,031
15	173,387	173,425	173,516	173,667	173,849	174,062	176,095	176,372	178,185	179,405
16	172,757	172,801	172,854	172,961	173,127	173,326	173,559	175,610	175,907	177,738
17	172,004	172,121	172,181	172,252	172,376	172,560	172,781	173,035	175,107	175,424
18	177,758	171,298	171,433	171,513	171,603	171,748	171,957	172,202	172,480	174,574
19	180,995	176,964	170,531	170,688	170,790	170,904	171,077	171,313	171,586	171,890
20 - 24	847,945	861,650	870,450	869,807	866,285	856,989	847,385	841,992	843,260	844,649
20	179,629	180,121	176,116	169,714	169,895	170,024	170,169	170,372	170,639	170,941
21	172,717	178,682	179,199	175,226	168,856	169,066	169,229	169,407	169,644	169,943
22	168,605	171,729	177,715	178,262	174,320	167,987	168,233	168,430	168,644	168,916
23	164,481	167,611	170,759	176,770	177,345	173,438	167,147	167,428	167,661	167,910
24	162,513	163,507	166,661	169,835	175,869	176,474	172,607	166,355	166,672	166,939
25 - 29	769,162	780,519	789,854	799,720	810,499	825,543	839,904	849,421	849,566	846,877
25	160,214	161,557	162,576	165,756	168,954	175,013	175,653	171,823	165,611	165,961
26	157,453	159,279	160,646	161,692	164,895	168,119	174,207	174,879	171,087	164,912
27	154,213	156,548	158,396	159,788	160,859	164,086	167,340	173,454	174,158	170,400
28	150,618	153,344	155,700	157,571	158,986	160,082	163,337	166,618	172,757	173,490
29	146,664	149,791	152,536	154,913	156,805	158,243	159,367	162,647	165,953	172,114
30 - 34	666,481	685,542	703,846	720,983	736,643	750,498	762,353	772,226	782,653	794,017
30	142,395	145,883	149,026	151,790	154,186	156,099	157,563	158,712	162,015	165,344
31	137,920	141,665	145,167	148,327	151,107	153,522	155,458	156,944	158,117	161,440
32	133,330	137,236	140,993	144,509	147,684	150,480	152,915	154,871	156,378	157,572
33	128,704	132,680	136,596	140,366	143,894	147,084	149,898	152,350	154,325	155,851
34	124,132	128,078	132,064	135,991	139,772	143,313	146,519	149,349	151,818	153,810
35 - 39	558,703	575,810	593,889	612,802	632,227	651,804	671,126	689,722	707,179	723,189
35	119,709	123,531	127,486	131,481	135,418	139,210	142,765	145,985	148,831	151,315
36	115,479	119,130	122,960	126,924	130,927	134,873	138,678	142,245	145,479	148,338
37	111,485	114,924	118,582	122,420	126,391	130,402	134,359	138,175	141,753	144,999
38	107,772	110,957	114,402	118,067	121,911	125,889	129,909	133,875	137,700	141,288
39	104,258	107,268	110,459	113,910	117,580	121,430	125,415	129,442	133,416	137,249
40 - 44	475,152	487,992	501,318	515,361	530,359	546,455	563,691	581,903	600,953	620,524
40	101,046	103,765	106,779	109,975	113,431	117,106	120,962	124,953	128,986	132,966
41	97,985	100,565	103,288	106,306	109,506	112,966	116,646	120,506	124,502	128,539
42	95,009	97,518	100,101	102,828	105,850	109,053	112,517	116,201	120,065	124,064
43	92,056	94,548	97,060	99,647	102,377	105,402	108,609	112,076	115,763	119,629
44	89,056	91,596	94,090	96,605	99,195	101,928	104,957	108,167	111,637	115,326
45 - 49	396,737	410,864	424,621	438,001	450,890	463,669	476,571	489,970	504,084	519,151
45	85,974	88,596	91,137	93,634	96,151	98,744	101,481	104,513	107,725	111,197
46	82,803	85,513	88,136	90,678	93,177	95,696	98,293	101,033	104,067	107,281
47	79,328	82,342	85,052	87,675	90,218	92,719	95,241	97,840	100,582	103,618
48	75,996	78,870	81,882	84,591	87,214	89,757	92,260	94,784	97,385	100,128
49	72,636	75,543	78,414	81,423	84,130	86,753	89,296	91,800	94,325	96,927
50 - 54	316,929	329,596	342,946	356,780	371,068	385,336	399,380	413,071	426,407	439,274
50	69,338	72,188	75,091	77,958	80,963	83,668	86,290	88,833	91,337	93,862
51	66,175	68,896	71,741	74,639	77,501	80,501	83,204	85,824	88,366	90,868
52	63,202	65,741	68,455	71,294	74,186	77,042	80,037	82,736	85,353	87,892
53	60,413	62,776	65,308	68,014	70,846	73,730	76,579	79,567	82,261	84,874
54	57,801	59,995	62,351	64,875	67,572	70,395	73,270	76,111	79,090	81,778

Cuadro 11

Estimación y proyección de la población de mujeres por edades simples, 2000 - 2050

Edad	2020	2021	2022	2023	2024	2025	2026	2027	2028	2029
55 - 59	256,500	265,129	274,260	284,023	294,536	306,195	318,624	331,724	345,301	359,331
55	55,357	57,392	59,578	61,925	64,439	67,126	69,939	72,803	75,635	78,604
56	53,440	54,956	56,982	59,158	61,495	63,998	66,673	69,474	72,326	75,147
57	51,298	53,043	54,552	56,568	58,733	61,058	63,549	66,210	68,997	71,836
58	49,220	50,906	52,641	54,142	56,147	58,299	60,611	63,088	65,733	68,505
59	47,185	48,832	50,507	52,230	53,722	55,714	57,852	60,149	62,610	65,239
60 - 64	206,911	214,447	222,167	230,050	238,099	246,054	254,371	263,176	272,596	282,744
60	45,184	46,799	48,433	50,096	51,806	53,288	55,265	57,388	59,668	62,112
61	43,235	44,797	46,398	48,018	49,668	51,364	52,834	54,795	56,901	59,163
62	41,329	42,845	44,392	45,978	47,583	49,218	50,899	52,356	54,300	56,387
63	39,478	40,933	42,433	43,964	45,534	47,123	48,741	50,405	51,849	53,774
64	37,685	39,073	40,511	41,994	43,508	45,061	46,632	48,232	49,878	51,308
65 - 69	163,324	169,297	175,489	181,915	188,582	195,462	202,544	209,804	217,226	224,807
65	35,944	37,269	38,640	40,059	41,525	43,020	44,554	46,106	47,688	49,315
66	34,255	35,514	36,821	38,173	39,573	41,020	42,495	44,009	45,541	47,103
67	32,624	33,809	35,049	36,337	37,669	39,049	40,475	41,929	43,422	44,934
68	31,032	32,159	33,325	34,546	35,814	37,125	38,483	39,888	41,320	42,791
69	29,469	30,546	31,654	32,800	34,001	35,248	36,537	37,872	39,255	40,664
70 - 74	124,792	129,447	134,207	139,120	144,220	149,533	154,990	160,651	166,529	172,637
70	27,881	28,961	30,018	31,106	32,232	33,411	34,636	35,902	37,214	38,574
71	26,413	27,350	28,409	29,445	30,513	31,617	32,774	33,976	35,218	36,507
72	24,963	25,856	26,774	27,811	28,826	29,872	30,954	32,088	33,266	34,484
73	23,507	24,380	25,254	26,152	27,166	28,159	29,182	30,241	31,352	32,506
74	22,028	22,900	23,752	24,606	25,483	26,474	27,444	28,444	29,479	30,566
75 - 79	88,274	92,139	96,100	100,096	104,095	108,094	112,199	116,403	120,747	125,262
75	20,531	21,399	22,249	23,080	23,913	24,769	25,735	26,682	27,658	28,669
76	19,046	19,885	20,728	21,555	22,364	23,176	24,010	24,951	25,874	26,826
77	17,601	18,386	19,200	20,018	20,821	21,608	22,397	23,208	24,123	25,022
78	16,212	16,932	17,691	18,479	19,271	20,050	20,813	21,579	22,367	23,255
79	14,884	15,537	16,232	16,964	17,726	18,491	19,244	19,983	20,725	21,490
80 - 84	56,589	59,006	61,571	64,300	67,204	70,273	73,473	76,760	80,087	83,430
80	13,617	14,208	14,837	15,505	16,210	16,944	17,682	18,408	19,122	19,840
81	12,408	12,942	13,509	14,113	14,754	15,431	16,136	16,846	17,544	18,233
82	11,264	11,737	12,248	12,790	13,368	13,982	14,630	15,305	15,986	16,657
83	10,172	10,600	11,051	11,538	12,055	12,607	13,192	13,811	14,456	15,107
84	9,128	9,519	9,926	10,354	10,817	11,309	11,833	12,390	12,979	13,593
85 - 89	31,866	33,327	34,848	36,431	38,085	39,826	41,664	43,617	45,699	47,917
85	8,131	8,491	8,861	9,246	9,651	10,090	10,556	11,052	11,580	12,138
86	7,190	7,516	7,854	8,203	8,566	8,948	9,361	9,801	10,269	10,767
87	6,310	6,601	6,906	7,222	7,550	7,890	8,249	8,636	9,049	9,489
88	5,494	5,751	6,021	6,305	6,600	6,906	7,223	7,558	7,920	8,306
89	4,741	4,968	5,206	5,455	5,718	5,992	6,275	6,570	6,881	7,217
90 - 94	14,392	15,188	16,012	16,865	17,749	18,673	19,643	20,657	21,718	22,830
90	4,048	4,252	4,460	4,679	4,907	5,149	5,402	5,663	5,935	6,222
91	3,396	3,576	3,763	3,953	4,153	4,363	4,585	4,817	5,057	5,307
92	2,809	2,970	3,133	3,302	3,475	3,657	3,848	4,050	4,262	4,481
93	2,292	2,430	2,574	2,721	2,873	3,028	3,193	3,365	3,548	3,740
94	1,847	1,960	2,082	2,210	2,341	2,476	2,615	2,762	2,916	3,080
95 - 99	4,595	4,931	5,283	5,654	6,043	6,450	6,874	7,317	7,778	8,264
95	1,462	1,560	1,659	1,766	1,878	1,994	2,113	2,236	2,366	2,503
96	1,137	1,218	1,303	1,389	1,482	1,579	1,681	1,785	1,892	2,007
97	868	934	1,003	1,076	1,150	1,230	1,313	1,401	1,491	1,584
98	650	702	758	816	878	940	1,008	1,079	1,154	1,231
99	478	517	560	607	655	707	759	816	875	939
100 o más	1,538	1,706	1,885	2,079	2,290	2,517	2,763	3,027	3,312	3,618

Cuadro 11

Estimación y proyección de la población de mujeres por edades simples, 2000 - 2050

Edad	2030	2031	2032	2033	2034	2035	2036	2037	2038	2039
Total	9,759,538	9,868,044	9,974,600	10,079,239	10,181,984	10,282,859	10,381,883	10,479,071	10,574,410	10,667,877
0 - 4	842,708	833,847	825,348	817,242	809,542	802,246	795,331	788,768	782,516	776,515
0	165,991	164,349	162,792	161,319	159,926	158,606	157,350	156,149	154,987	153,849
1	166,840	165,124	163,494	161,948	160,485	159,102	157,792	156,545	155,353	154,200
2	168,350	166,567	164,860	163,238	161,700	160,244	158,868	157,565	156,325	155,139
3	169,938	168,098	166,324	164,625	163,011	161,480	160,031	158,662	157,366	156,132
4	171,589	169,709	167,878	166,112	164,420	162,814	161,290	159,847	158,485	157,195
5 - 9	882,434	873,351	864,097	854,822	845,654	836,701	828,045	819,738	811,814	804,291
5	173,270	171,370	169,499	167,676	165,917	164,233	162,634	161,117	159,680	158,324
6	174,942	173,049	171,158	169,296	167,481	165,729	164,053	162,461	160,950	159,520
7	176,570	174,718	172,834	170,951	169,098	167,291	165,546	163,877	162,292	160,788
8	178,116	176,340	174,498	172,623	170,748	168,904	167,104	165,367	163,705	162,127
9	179,536	177,874	176,108	174,276	172,410	170,544	168,708	166,916	165,187	163,532
10 - 14	907,686	904,966	900,067	892,901	884,909	876,420	867,588	858,575	849,530	840,580
10	180,800	179,282	177,631	175,875	174,053	172,196	170,339	168,511	166,728	165,006
11	181,881	180,527	179,021	177,381	175,636	173,824	171,976	170,129	168,310	166,535
12	182,562	181,585	180,244	178,750	177,121	175,387	173,586	171,748	169,911	168,101
13	181,689	182,238	181,274	179,947	178,465	176,848	175,126	173,336	171,508	169,682
14	180,754	181,334	181,897	180,948	179,634	178,165	176,561	174,851	173,073	171,256
15 - 19	885,015	889,484	894,260	897,795	899,171	898,799	896,440	891,891	885,066	877,403
15	179,844	180,368	180,963	181,541	180,607	179,307	177,851	176,260	174,563	172,797
16	178,975	179,431	179,972	180,582	181,175	180,256	178,970	177,528	175,951	174,267
17	177,274	178,529	179,003	179,561	180,187	180,796	179,892	178,621	177,194	175,631
18	174,914	176,784	178,058	178,552	179,128	179,771	180,396	179,509	178,254	176,842
19	174,008	174,372	176,264	177,559	178,074	178,669	179,331	179,973	179,104	177,866
20 - 24	846,231	849,797	853,530	858,896	865,258	871,809	876,823	882,114	886,144	887,998
20	171,273	173,416	173,805	175,720	177,037	177,574	178,190	178,871	179,531	178,681
21	170,276	170,637	172,806	173,222	175,160	176,500	177,060	177,697	178,398	179,078
22	169,247	169,611	170,001	172,197	172,639	174,601	175,964	176,546	177,205	177,926
23	168,215	168,577	168,971	169,389	171,610	172,077	174,062	175,447	176,051	176,730
24	167,220	167,556	167,947	168,368	168,812	171,057	171,547	173,553	174,959	175,583
25 - 29	838,449	829,691	825,105	827,111	829,200	831,445	835,635	839,958	845,879	852,764
25	166,259	166,570	166,935	167,353	167,799	168,267	170,534	171,046	173,072	174,497
26	165,293	165,620	165,958	166,350	166,792	167,262	167,752	170,039	170,571	172,615
27	164,261	164,669	165,023	165,386	165,802	166,266	166,758	167,268	169,573	170,124
28	169,763	163,657	164,090	164,468	164,853	165,291	165,775	166,287	166,815	169,136
29	172,873	169,175	163,099	163,554	163,954	164,359	164,816	165,318	165,848	166,392
30 - 34	809,637	824,559	834,639	835,367	833,250	825,405	817,205	813,131	815,586	818,107
30	171,523	172,305	168,633	162,585	163,059	163,478	163,901	164,375	164,893	165,439
31	164,787	170,981	171,783	168,135	162,112	162,604	163,039	163,478	163,967	164,499
32	160,911	164,275	170,480	171,300	167,674	161,674	162,181	162,631	163,083	163,586
33	157,063	160,417	163,795	170,009	170,845	167,239	161,261	161,781	162,245	162,709
34	155,353	156,581	159,948	163,338	169,560	170,410	166,823	160,866	161,398	161,874
35 - 39	737,413	749,643	759,895	770,680	782,377	798,289	813,488	823,858	824,917	823,136
35	153,322	154,880	156,122	159,500	162,900	169,128	169,991	166,422	160,485	161,028
36	150,835	152,855	154,427	155,682	159,069	162,478	168,710	169,585	166,033	160,115
37	147,869	150,378	152,409	153,993	155,260	158,655	162,071	168,306	169,191	165,655
38	144,543	147,423	149,942	151,983	153,577	154,854	158,256	161,678	167,914	168,808
39	140,844	144,107	146,995	149,522	151,571	153,174	154,460	157,867	161,294	167,530
40 - 44	640,253	659,726	678,473	696,083	712,250	726,641	739,047	749,482	760,441	772,299
40	136,804	140,405	143,674	146,569	149,102	151,159	152,769	154,063	157,474	160,905
41	132,523	136,365	139,970	143,244	146,144	148,682	150,746	152,362	153,664	157,077
42	128,103	132,090	135,934	139,542	142,820	145,724	148,266	150,336	151,958	153,266
43	123,630	127,671	131,659	135,504	139,114	142,395	145,302	147,848	149,922	151,550
44	119,193	123,195	127,236	131,224	135,070	138,681	141,964	144,873	147,423	149,501
45 - 49	535,307	552,585	570,824	589,884	609,453	629,173	648,638	667,386	685,007	701,200
45	114,887	118,754	122,756	126,796	130,784	134,629	138,241	141,525	144,436	146,988
46	110,753	114,443	118,309	122,310	126,349	130,335	134,179	137,791	141,075	143,987
47	106,832	110,304	113,993	117,857	121,856	125,892	129,876	133,718	137,329	140,613
48	103,165	106,378	109,849	113,535	117,396	121,392	125,425	129,406	133,245	136,854
49	99,670	102,706	105,917	109,386	113,068	116,925	120,917	124,946	128,922	132,758
50 - 54	452,041	464,929	478,307	492,387	507,403	523,486	540,670	558,799	577,736	597,174
50	96,463	99,205	102,239	105,447	108,913	112,590	116,442	120,428	124,452	128,423
51	93,392	95,992	98,731	101,762	104,966	108,427	112,098	115,944	119,924	123,941
52	90,392	92,913	95,510	98,246	101,272	104,471	107,926	111,590	115,429	119,401
53	87,409	89,905	92,422	95,015	97,747	100,767	103,960	107,407	111,063	114,894
54	84,385	86,914	89,405	91,917	94,505	97,231	100,244	103,430	106,868	110,515

Cuadro 11

Estimación y proyección de la población de mujeres por edades simples, 2000 - 2050

Edad	2030	2031	2032	2033	2034	2035	2036	2037	2038	2039
55 - 59	373,354	387,166	400,643	413,780	426,470	439,070	451,793	465,002	478,899	493,715
55	81,283	83,883	86,405	88,890	91,396	93,977	96,696	99,701	102,878	106,306
56	78,104	80,773	83,365	85,878	88,356	90,854	93,428	96,139	99,134	102,301
57	74,644	77,587	80,245	82,827	85,331	87,800	90,289	92,855	95,556	98,541
58	71,329	74,122	77,050	79,696	82,266	84,760	87,219	89,698	92,254	94,945
59	67,994	70,801	73,578	76,489	79,121	81,679	84,161	86,609	89,077	91,622
60 - 64	293,997	306,000	318,660	331,794	345,370	358,953	372,351	385,442	398,219	410,580
60	64,723	67,459	70,248	73,007	75,900	78,517	81,061	83,531	85,967	88,423
61	61,589	64,180	66,896	69,665	72,405	75,279	77,880	80,409	82,865	85,288
62	58,630	61,036	63,606	66,301	69,048	71,768	74,622	77,205	79,718	82,159
63	55,842	58,064	60,449	62,997	65,669	68,393	71,092	73,924	76,488	78,984
64	53,213	55,261	57,461	59,824	62,348	64,996	67,696	70,373	73,181	75,726
65 - 69	232,311	240,171	248,510	257,445	267,088	277,781	289,198	301,251	313,768	326,723
65	50,730	52,614	54,641	56,818	59,158	61,657	64,279	66,954	69,607	72,390
66	48,711	50,110	51,973	53,977	56,131	58,446	60,919	63,514	66,162	68,790
67	46,475	48,063	49,446	51,287	53,268	55,397	57,686	60,131	62,698	65,318
68	44,282	45,802	47,369	48,736	50,554	52,510	54,613	56,875	59,291	61,829
69	42,113	43,582	45,081	46,627	47,977	49,771	51,701	53,777	56,010	58,396
70 - 74	178,947	185,457	192,148	199,005	206,027	212,996	220,316	228,093	236,438	245,451
70	39,960	41,386	42,833	44,310	45,834	47,166	48,935	50,839	52,887	55,090
71	37,843	39,206	40,608	42,033	43,487	44,988	46,302	48,045	49,922	51,940
72	35,749	37,061	38,400	39,778	41,180	42,610	44,088	45,383	47,099	48,948
73	33,699	34,940	36,227	37,542	38,895	40,273	41,679	43,133	44,408	46,096
74	31,696	32,864	34,080	35,342	36,631	37,959	39,312	40,693	42,122	43,377
75 - 79	129,972	134,826	139,873	145,128	150,602	156,271	162,132	168,174	174,377	180,744
75	29,731	30,836	31,979	33,170	34,406	35,669	36,970	38,298	39,653	41,055
76	27,812	28,849	29,929	31,046	32,210	33,419	34,655	35,929	37,230	38,558
77	25,949	26,911	27,922	28,975	30,066	31,202	32,384	33,592	34,838	36,110
78	24,129	25,031	25,968	26,952	27,978	29,041	30,149	31,302	32,481	33,697
79	22,351	23,199	24,075	24,985	25,942	26,940	27,974	29,053	30,175	31,324
80 - 84	86,789	90,253	93,816	97,510	101,359	105,383	109,544	113,882	118,408	123,131
80	20,580	21,413	22,235	23,084	23,967	24,895	25,864	26,868	27,916	29,006
81	18,926	19,640	20,445	21,239	22,060	22,915	23,813	24,752	25,724	26,740
82	17,319	17,987	18,675	19,450	20,216	21,008	21,833	22,701	23,608	24,548
83	15,750	16,385	17,026	17,688	18,432	19,169	19,931	20,726	21,562	22,436
84	14,214	14,828	15,435	16,049	16,684	17,396	18,103	18,835	19,598	20,401
85 - 89	50,265	52,724	55,260	57,840	60,448	63,088	65,826	68,656	71,600	74,672
85	12,721	13,311	13,896	14,475	15,061	15,667	16,347	17,023	17,724	18,454
86	11,294	11,846	12,404	12,959	13,509	14,067	14,644	15,291	15,935	16,603
87	9,957	10,453	10,973	11,499	12,023	12,544	13,073	13,620	14,233	14,844
88	8,717	9,155	9,620	10,107	10,601	11,094	11,585	12,084	12,601	13,179
89	7,576	7,959	8,367	8,800	9,254	9,716	10,177	10,638	11,107	11,592
90 - 94	24,006	25,252	26,581	28,002	29,521	31,134	32,829	34,585	36,384	38,218
90	6,533	6,865	7,219	7,597	7,998	8,420	8,849	9,278	9,709	10,147
91	5,572	5,858	6,164	6,491	6,840	7,210	7,600	7,997	8,394	8,795
92	4,710	4,952	5,214	5,494	5,794	6,113	6,453	6,811	7,176	7,542
93	3,938	4,146	4,366	4,604	4,858	5,131	5,421	5,731	6,057	6,391
94	3,253	3,431	3,618	3,816	4,031	4,260	4,506	4,768	5,048	5,343
95 - 99	8,775	9,315	9,883	10,480	11,111	11,781	12,496	13,262	14,084	14,965
95	2,649	2,803	2,961	3,128	3,305	3,497	3,702	3,922	4,157	4,408
96	2,127	2,255	2,391	2,531	2,678	2,835	3,005	3,187	3,382	3,591
97	1,684	1,788	1,900	2,018	2,141	2,269	2,407	2,556	2,716	2,887
98	1,311	1,397	1,486	1,583	1,684	1,791	1,902	2,021	2,151	2,290
99	1,004	1,072	1,145	1,220	1,303	1,389	1,480	1,576	1,678	1,789
100 o más	3,948	4,302	4,681	5,087	5,521	5,988	6,488	7,024	7,597	8,211

Cuadro 11

Estimación y proyección de la población de mujeres por edades simples, 2000 - 2050

Edad	2040	2041	2042	2043	2044	2045	2046	2047	2048	2049	2050
Total	10,759,440	10,849,053	10,936,672	11,022,241	11,105,700	11,186,992	11,266,062	11,342,844	11,417,281	11,489,304	11,558,860
0 - 4	770,702	765,017	759,398	753,795	748,168	742,489	736,739	730,906	724,980	718,953	712,816
0	152,721	151,595	150,462	149,317	148,156	146,978	145,782	144,567	143,329	142,068	140,782
1	153,070	151,951	150,833	149,709	148,572	147,419	146,250	145,062	143,856	142,626	141,374
2	153,992	152,868	151,754	150,642	149,523	148,391	147,243	146,079	144,896	143,694	142,468
3	154,952	153,811	152,692	151,584	150,477	149,363	148,236	147,092	145,933	144,754	143,556
4	155,967	154,792	153,657	152,543	151,440	150,338	149,228	148,106	146,966	145,811	144,636
5 - 9	797,164	790,412	784,004	777,898	772,038	766,362	760,807	755,315	749,833	744,323	738,758
5	157,040	155,818	154,648	153,518	152,409	151,311	150,213	149,108	147,990	146,854	145,703
6	158,170	156,892	155,675	154,510	153,385	152,281	151,188	150,094	148,994	147,880	146,748
7	159,364	158,020	156,748	155,536	154,377	153,257	152,157	151,069	149,979	148,884	147,774
8	160,629	159,212	157,874	156,607	155,401	154,247	153,132	152,037	150,953	149,867	148,777
9	161,961	160,470	159,059	157,727	156,466	155,266	154,117	153,007	151,917	150,838	149,756
10 - 14	831,836	823,379	815,263	807,522	800,173	793,211	786,616	780,359	774,398	768,675	763,131
10	163,359	161,795	160,311	158,906	157,580	156,325	155,131	153,987	152,882	151,797	150,723
11	164,821	163,182	161,625	160,148	158,750	157,430	156,181	154,993	153,854	152,755	151,675
12	166,335	164,629	162,998	161,449	159,979	158,588	157,274	156,032	154,850	153,716	152,623
13	167,881	166,124	164,427	162,805	161,263	159,801	158,417	157,110	155,875	154,699	153,571
14	169,440	167,649	165,902	164,214	162,601	161,067	159,613	158,237	156,937	155,708	154,539
15 - 19	869,230	860,701	851,977	843,205	834,515	826,020	817,801	809,913	802,389	795,244	788,478
15	170,992	169,187	167,406	165,669	163,990	162,386	160,861	159,415	158,047	156,754	155,533
16	172,513	170,720	168,926	167,155	165,429	163,759	162,165	160,648	159,211	157,851	156,565
17	173,960	172,219	170,438	168,655	166,895	165,180	163,520	161,936	160,428	158,999	157,648
18	175,294	173,637	171,910	170,142	168,371	166,623	164,919	163,270	161,696	160,197	158,777
19	176,471	174,938	173,297	171,584	169,830	168,072	166,336	164,644	163,007	161,443	159,955
20 - 24	888,085	886,170	882,053	875,646	868,385	860,594	852,431	844,055	835,616	827,244	819,053
20	177,461	176,083	174,567	172,942	171,244	169,504	167,760	166,037	164,357	162,732	161,180
21	178,247	177,046	175,685	174,186	172,578	170,895	169,170	167,440	165,731	164,064	162,451
22	178,625	177,813	176,631	175,288	173,806	172,214	170,547	168,837	167,121	165,426	163,771
23	177,471	178,188	177,395	176,231	174,905	173,439	171,863	170,211	168,515	166,813	165,131
24	176,281	177,040	177,775	176,999	175,852	174,542	173,091	171,530	169,892	168,209	166,520
25 - 29	859,812	865,303	871,048	875,514	877,789	878,283	876,761	873,025	866,990	860,085	852,636
25	175,139	175,855	176,631	177,382	176,622	175,491	174,196	172,759	171,212	169,587	167,917
26	174,058	174,717	175,450	176,241	177,007	176,262	175,146	173,865	172,441	170,907	169,295
27	172,184	173,643	174,318	175,066	175,871	176,650	175,919	174,817	173,549	172,137	170,615
28	169,704	171,778	173,252	173,941	174,703	175,520	176,312	175,593	174,504	173,248	171,848
29	168,727	169,310	171,397	172,884	173,586	174,360	175,188	175,991	175,284	174,206	172,961
30 - 34	820,758	825,329	830,013	836,270	843,470	850,818	856,602	862,621	867,353	869,891	870,644
30	165,997	168,345	168,941	171,039	172,537	173,251	174,036	174,874	175,687	174,990	173,923
31	165,058	165,629	167,988	168,595	170,703	172,211	172,935	173,729	174,576	175,398	174,710
32	164,130	164,701	165,283	167,651	168,269	170,385	171,901	172,634	173,436	174,291	175,121
33	163,224	163,779	164,361	164,953	167,328	167,956	170,079	171,603	172,343	173,153	174,015
34	162,349	162,875	163,440	164,032	164,633	167,015	167,651	169,781	171,311	172,059	172,875
35 - 39	815,659	807,817	804,061	806,775	809,544	812,433	817,219	822,105	828,549	835,921	843,427
35	161,515	162,000	162,536	163,110	163,711	164,321	166,708	167,352	169,488	171,024	171,778
36	160,668	161,165	161,660	162,205	162,787	163,396	164,014	166,406	167,057	169,198	170,739
37	159,756	160,318	160,824	161,328	161,881	162,471	163,087	163,712	166,109	166,766	168,911
38	165,288	159,407	159,977	160,491	161,003	161,564	162,161	162,783	163,415	165,815	166,478
39	168,432	164,927	159,064	159,641	160,162	160,681	161,249	161,852	162,480	163,118	165,521
40 - 44	788,329	803,640	814,147	815,408	813,850	806,648	799,083	795,562	798,440	801,367	804,407
40	167,139	168,049	164,559	158,714	159,298	159,825	160,351	160,925	161,534	162,168	162,811
41	160,511	166,742	167,659	164,183	158,357	158,947	159,481	160,013	160,592	161,207	161,846
42	156,681	160,116	166,343	167,267	163,805	157,998	158,594	159,134	159,671	160,256	160,876
43	152,864	156,280	159,716	165,938	166,868	163,420	157,632	158,234	158,779	159,322	159,912
44	151,134	152,453	155,870	159,306	165,522	166,458	163,025	157,256	157,864	158,414	158,962
45 - 49	715,637	728,109	738,631	749,670	761,597	777,646	792,979	803,545	804,961	803,591	796,649
45	149,070	150,707	152,031	155,448	158,884	165,094	166,035	162,617	156,868	157,481	158,037
46	146,541	148,627	150,268	151,597	155,013	158,448	164,651	165,598	162,195	156,466	157,084
47	143,525	146,081	148,170	149,814	151,148	154,563	157,997	164,192	165,144	161,757	156,049
48	140,137	143,049	145,606	147,697	149,345	150,683	154,096	157,528	163,714	164,671	161,301
49	136,364	139,645	142,556	145,114	147,207	148,858	150,200	153,610	157,040	163,216	164,178
50 - 54	616,763	636,101	654,736	672,264	688,390	702,791	715,259	725,808	736,869	748,809	764,813
50	132,254	135,856	139,135	142,045	144,602	146,697	148,351	149,696	153,103	156,531	162,695
51	127,906	131,731	135,329	138,604	141,512	144,069	146,165	147,821	149,169	152,573	155,998
52	123,410	127,368	131,187	134,779	138,502	140,955	143,511	145,608	147,266	148,617	152,017
53	118,857	122,857	126,806	130,618	134,204	137,470	140,371	142,925	145,022	146,682	148,036
54	114,336	118,289	122,279	126,218	130,022	133,600	136,861	139,758	142,309	144,406	146,067

Cuadro 11 Estimación y proyección de la población de mujeres por edades simples, 2000 - 2050

Edad	2040	2041	2042	2043	2044	2045	2046	2047	2048	2049	2050
55 - 59	509,578	526,522	544,393	563,060	582,222	601,538	620,616	639,013	656,336	672,292	686,568
55	109,943	113,753	117,694	121,673	125,602	129,396	132,966	136,220	139,112	141,660	143,757
56	105,718	109,344	113,141	117,070	121,036	124,953	128,737	132,297	135,544	138,430	140,975
57	101,697	105,101	108,714	112,498	116,413	120,365	124,269	128,041	131,591	134,830	137,709
58	97,918	101,062	104,452	108,051	111,820	115,720	119,657	123,547	127,306	130,844	134,074
59	94,302	97,262	100,392	103,768	107,351	111,104	114,987	118,908	122,783	126,528	130,053
60 - 64	422,867	435,285	448,184	461,762	476,236	491,732	508,283	525,741	543,976	562,704	581,592
60	90,956	93,623	96,569	99,685	103,045	106,611	110,346	114,211	118,115	121,973	125,703
61	87,731	90,251	92,905	95,836	98,936	102,278	105,826	109,542	113,388	117,273	121,113
62	84,568	86,997	89,503	92,143	95,058	98,141	101,464	104,993	108,688	112,514	116,378
63	81,409	83,803	86,218	88,709	91,333	94,231	97,296	100,599	104,107	107,780	111,584
64	78,203	80,611	82,989	85,389	87,864	90,471	93,351	96,396	99,678	103,164	106,814
65 - 69	339,703	352,525	365,075	377,346	389,245	401,091	413,079	425,540	438,662	452,651	467,627
65	74,915	77,372	79,762	82,123	84,507	86,965	89,554	92,414	95,439	98,698	102,160
66	71,547	74,050	76,486	78,857	81,200	83,566	86,007	88,577	91,416	94,419	97,654
67	67,919	70,649	73,128	75,543	77,894	80,218	82,565	84,987	87,537	90,354	93,333
68	64,419	66,992	69,693	72,147	74,540	76,869	79,173	81,500	83,902	86,431	89,224
69	60,903	63,462	66,006	68,676	71,104	73,473	75,780	78,062	80,368	82,749	85,256
70 - 74	255,442	266,118	277,399	289,129	301,283	313,477	325,550	337,391	348,997	360,280	371,540
70	57,444	59,918	62,445	64,958	67,596	69,996	72,340	74,623	76,882	79,166	81,525
71	54,112	56,433	58,873	61,366	63,846	66,450	68,821	71,138	73,396	75,631	77,892
72	50,935	53,074	55,361	57,765	60,222	62,667	65,236	67,576	69,865	72,096	74,306
73	47,915	49,870	51,975	54,226	56,592	59,011	61,420	63,951	66,259	68,518	70,721
74	45,036	46,823	48,745	50,814	53,027	55,353	57,733	60,103	62,595	64,869	67,096
75 - 79	187,083	193,754	200,851	208,472	216,704	225,817	235,560	245,860	256,580	267,702	278,883
75	42,290	43,918	45,672	47,559	49,590	51,763	54,048	56,386	58,716	61,166	63,404
76	39,933	41,146	42,742	44,462	46,312	48,304	50,434	52,676	54,970	57,257	59,663
77	37,410	38,757	39,947	41,509	43,193	45,005	46,955	49,041	51,237	53,484	55,727
78	34,940	36,211	37,528	38,694	40,221	41,867	43,638	45,544	47,584	49,731	51,929
79	32,510	33,722	34,962	36,248	37,388	38,878	40,485	42,213	44,073	46,064	48,160
80 - 84	128,035	133,115	138,362	143,764	149,323	154,876	160,729	166,965	173,664	180,899	188,889
80	30,124	31,277	32,457	33,665	34,917	36,301	37,482	39,047	40,730	42,541	44,481
81	27,797	28,882	30,001	31,147	32,321	33,539	34,624	36,034	37,555	39,191	40,951
82	25,530	26,553	27,603	28,687	29,797	30,936	32,117	33,172	34,540	36,015	37,601
83	23,343	24,290	25,277	26,291	27,338	28,411	29,513	30,656	31,679	33,003	34,429
84	21,241	22,113	23,024	23,974	24,950	25,959	26,993	28,056	29,160	30,149	31,427
85 - 89	77,894	81,238	84,731	88,385	92,206	96,184	100,315	104,591	109,007	113,566	118,136
85	19,223	20,028	20,863	21,737	22,649	23,586	24,555	25,549	26,571	27,633	28,588
86	17,300	18,033	18,802	19,600	20,435	21,307	22,204	23,131	24,084	25,064	26,082
87	15,479	16,141	16,838	17,569	18,329	19,124	19,955	20,810	21,694	22,604	23,540
88	13,757	14,357	14,984	15,644	16,336	17,057	17,811	18,599	19,411	20,251	21,117
89	12,135	12,679	13,244	13,835	14,457	15,110	15,790	16,502	17,247	18,014	18,809
90 - 94	40,086	42,036	44,062	46,177	48,393	50,721	53,150	55,697	58,367	61,166	64,086
90	10,600	11,108	11,617	12,146	12,701	13,284	13,897	14,536	15,205	15,905	16,627
91	9,202	9,624	10,097	10,571	11,064	11,582	12,127	12,699	13,296	13,922	14,577
92	7,912	8,288	8,679	9,116	9,555	10,012	10,493	10,999	11,530	12,085	12,667
93	6,726	7,065	7,410	7,770	8,171	8,575	8,996	9,440	9,907	10,397	10,909
94	5,646	5,951	6,259	6,574	6,902	7,268	7,637	8,023	8,429	8,857	9,306
95 - 99	15,906	16,899	17,934	19,001	20,097	21,225	22,412	23,653	24,953	26,321	27,766
95	4,673	4,945	5,220	5,499	5,784	6,081	6,412	6,747	7,097	7,466	7,856
96	3,814	4,050	4,292	4,538	4,788	5,044	5,311	5,608	5,909	6,224	6,557
97	3,071	3,268	3,476	3,689	3,907	4,129	4,357	4,595	4,859	5,128	5,409
98	2,439	2,599	2,771	2,952	3,139	3,330	3,525	3,726	3,936	4,168	4,406
99	1,909	2,037	2,175	2,323	2,479	2,641	2,807	2,977	3,152	3,335	3,538
100 o más	8,871	9,583	10,350	11,178	12,072	13,036	14,071	15,179	16,361	17,620	18,961

9. REFERENCIAS

- Instituto Nacional de Estadística (INE), GT. 2019. Conciliación censal 2019. Guatemala.
- Instituto Nacional de Estadística, (INE), GT y CELADE (Centro Latinoamericano de Demografía). 1997. Estimaciones y proyecciones de población 1950 - 2050 LC/DEM/R.264 Serie OI No. 116.
- Instituto Nacional de Estadística, (INE), GT y CELADE (Centro Latinoamericano de Demografía). 2003. Estimaciones y proyecciones de población 1950 - 2050. Serie OI. N.º 207.
- Naciones Unidas. CELADE (Centro Latinoamericano y Caribeño de Demografía) / División de Población de la CEPAL. 2019. Estimación indirecta de la fecundidad por medio del módulo EIF del programa Redatam + SP. s.d.
- Naciones Unidas. CELADE (Centro Latinoamericano de Demografía). 1985. Estimaciones y proyecciones de población 1950 - 2025. Guatemala. Fascículo F/Guat.1.
- Naciones Unidas. CELADE (Centro Latinoamericano de Demografía), CR. 1984. Métodos para proyecciones demográficas. San José. s.d.
- Naciones Unidas. CELADE (Centro Latinoamericano y Caribeño de Demografía) / División de Población de la CEPAL, CL. 2011. Observatorio Demográfico N.º 11. Proyecciones de población a largo plazo. s.d.



Consulta y comparte el Censo 2018
www.ine.gob.gt
www.censopoblacion.gt



Instituto Nacional de
Estadística Guatemala



8.ª calle 9-55 zona 1



2315-4700



comunicacion@ine.gob.gt



[estadisticagt](https://www.facebook.com/estadisticagt)



[@INE_Guatemala](https://twitter.com/INE_Guatemala)



[Instituto Nacional de Estadística Guatemala](https://www.youtube.com/Instituto Nacional de Estadística Guatemala)